

Private Life of Shirley Mitchell

PROGRAMS for WEEK BEGINNING OCTOBER 29th

RADIO

5¢

WEEKLY

GINNY SIMMS
Hallowe'en Girl

SPECIAL FEATURE ...

CARLOS RAMIREZ:
Latin vs. Yankee Women



The Ear Inspires the Pen

William D. Field, 7811 Walnut Drive, Los Angeles 1, Calif.

Sirs: How about a series of picture-stories on orchestra leaders, similar to the articles you had on news commentators? I think an article on the "All-Time Hit Parade" would also please many of Radio Life's family—with pictures of Tommy Dorsey and Bonnie Lu Williams and the Sentimentalists.

Another subject I'd like to bring up

ON OUR COVER

On Radio Life's Hallowe'en cover is the bewitching Ginny Simms, star of NBC's Tuesday night "Johnny Presents" show. Her program, well into its third year, has recently entered a new phase. Previously devoted to interviewing men leaving for foreign shores, then later confined to those returning, Ginny's weekly broadcast is now featuring men who have been awarded the Purple Heart, both those still in service and those discharged. Radio Life salutes the charming Ginny and wishes her continued success on her heart-warming program. —(Ted Allan Photo)

is the case of these so-called radio detectives. While the armchair detective racks his brain to figure out the crime, the master cop merely reads a script and has the whole thing in the bag. I like "The Thin Man" about the best of those now on the air, always twist my dial away from "Ellery Queen"—no detective is that smart.

In closing I'd like to say that Radio Life is the greatest little radio magazine in these parts—I bought it when it was a one-center and I'll still be subscribing when it's 10 cents.



Mrs. J. F. Martin, 3366 W. 134th Place, Hawthorne, Calif.

Sirs: I really agree with other Radio Lifers' opinions of the "Mary Marlin" program. I, too, have followed that story for years, and no longer listen to it. I really enjoyed the story once, but it outdid itself. I waited so long to see Joe and Mary get back together that two years ago I got disgusted and now don't bother with it any more.



Mrs. Louise W. Helm, Pasadena, Calif.

Sirs: Thank you for your excellent editing and layout. I never fail to obtain a copy of Radio Life, and rely upon it exclusively for radio fact-finding and programs. Please do not go "slick" and "press agenty." That would be a deadly blow to your originality and zip!

I liked your story on Billie Burke—a lady who has consistently kept her figure, her head, her name in lights, and at the same time held onto an established professional reputation—in Hollywood! Some feat!

Miss E. Williams, Glendale, Calif.

Sirs: I agree with the Radio Life reader who recently wrote, asking when she could hear organ music on the radio. Why must we listen to "gab" or "hot stuff" when we long for a little relaxation with good organ music. I realize many people enjoy the popular type of music, but should we all have to listen to that all the time? Why can't radio music be varied so as to provide enjoyment for all types of listeners?

There has been very little good organ music on the radio for about three years now. We used to hear it from the east, featuring especially fine organists. Why can't the networks bring us fine organ programs again? We used to enjoy Ann Leaf and Irma Glen most of all. Where is Irma Glen now and what is she doing?

Yes, it would be of interest to have an issue of the magazine with writeups on the popular organists. We hope you will have this soon and be sure to include pictures and articles on Ann Leaf and Irma Glen.

We enjoyed your article on Glenn Hardy, only it was not complete enough. These articles make us feel we really know our favorites, and we appreciate the writeups you give.

I am sure you will agree that in times such as these we need the relaxation good music can give. I have visited several of the large radio studios and noticed their fine,

MAKE WONDERFUL
WAFFLES with



**BISKIT
MIX**

Try this versatile baking shortcut for fluffy delicious waffles in a jiffy!

LISTEN:

Mon. thru Fri. Blue Network
Fisher's Radio Parade with Bob Nichols. 1:15 p.m.*
James Abbe Observes, 7:30 a.m.*
James Abbe Observes
Saturday. 10:45 a.m.* NBC.
*Pacific War Time.

THE BROADWAY

WHERE LOS ANGELES SHOPS WITH CONFIDENCE

When the

School Bell Rings

It's Time to Listen to
THE FOURTH SESSION OF
THE BROADWAY'S

**SEWING SCHOOL
OF THE AIR**

Conducted by Sally Spinner

EVERY TUESDAY

10:30 A. M.

KHJ

expensive organs which were not being used for broadcasting. Please, let us hear them often. And I don't mean electric organs, either. Let's give this thing some publicity.

Yours for more good music.

We think you've raised a real issue. Miss Williams. It has seemed to us, too, that organ music has been reduced to incidental use on the airlines. It would be interesting to know how many listeners have a longing to hear it brought back into prominence.

We understand that organist Irma Glen is in Chicago. To our knowledge, she is not heard on any program of her own in this locality, but, according to the information we have received, it is she who plays the organ for the dramatic series, "Raad of Life."

We're very sorry if our story on newscaster, Glenn Hardy, seemed incomplete to you. What more would you like to know about him?

Doris Thorine, 1653 Winter Avenue, San Diego, Calif.

Sirs: Thanks for Radio Life. I enjoy it so much. I would like very much to know about a favorite singer of mine, Donald Novis. Is he going to be on the radio again? How about a picture of him in Radio Life soon?

Sorry, we seem unable to learn the exact whereabouts of Donald Novis at the present time. We understand, however, that he is now doing nightclub work and that there are no definite plans for his return to radio. If and when he does come back to the airlines, we'll be nappy to oblige you with a photo of him.

Mrs. S. A. Christianson, 2880 Rock Glen Avenue, Los Angeles, Calif.

Sirs: I agree with the reader in a recent Radio Life about the story, "When a Girl Marries." It just runs on and on, gets too complicated. If people were really in love, as the announcer always states, those silly little things wouldn't be complicated.

Also, about "Young Widder Brown": her own romance would be much more interesting than all of

the other romances with which she concerns herself.

Well, it seems Mary has finally found Joe Marlin again, but I agree with others of your readers that the writer lives too much in the past.

L. R. Wilson, 614 Vincent Street, Redondo Beach, Calif.

Sirs: My family and I read your splendid magazine regularly from cover to cover, and enjoy it very much. Could you please tell us what became of Joan Blaine of "Valiant Lady"? Also, where is Louise Massey of "Reveille Roundup"? We are pleased to see Fletcher Wiley back. Hope we don't lose him again.

Joan Blaine, formerly of "Valiant Lady," has now returned to her role of "Mary Marlin." Louise Massey and the Westerners have been replaced by the Golden Gate Quartet in "Reveille Roundup." Louise and her husband, Mill Mabie, a member of the Westerners, have retired in their ranch in the southwest.

Mrs. Ethel Morse, 5124 West 131st St., Hawthorne, Calif.

Sirs: Frank Hemingway, my favorite news broadcaster, seems to be a very exceptional person. Not only does he, during his news reading, imitate Irish, Jap, Scotch, English and German personalities, but yesterday, I was pleasantly startled to hear his singing voice! It was good, too! Surely, this unconventionalism merits some notice in Radio Life. To me, at least, he sounds like a fugitive from a Broadway hit.

You'll find a writeup and photos of your favorite newscaster, Frank Hemingway, in a future issue of Radio Life. Watch for it!

Mrs. E. Pelin, 437 East Whittmore, Wilmar, Calif.

Sirs: I was glad to see in Radio Life that someone had put in a good word for the Gas Company program. If all advertising were done the way it is done on that program, people

would never object to it. I also agree with the person who wrote Radio Life about the ridiculous soap advertising and that silly L. S. M. F. T. commercial. One of my pet peeves is the way religion is screamed over the radio. I like church services, but they don't need to yell as they do, especially when it drowns out such fine music as the Philharmonic.

SUNDAY NIGHT

ROMANCE of the RANCHOS



KNX 9:30

Stories woven around the romantic and adventurous atmosphere of Early California.

Sponsored by

TITLE INSURANCE AND TRUST COMPANY
LOS ANGELES



I AM SWEET PEAS

REQUIRE SO LITTLE TIME AND EFFORT... Yet give such a satisfying array of unusual floral beauty. A & M SWEET PEAS are grown as separate colors and FORMULA HAND MIXED for proper color combinations... DOUBLE TREATED for sturdy, disease resistant growth. BUY AGGELER & MUSSER SWEET PEAS BY NAME AT YOUR GARDEN SUPPLY DEALER.

AGGELER & MUSSER SEED COMPANY
652 MATEO STREET LOS ANGELES, 21 CALIF.

RADIO LIFE

October 29, 1944 • Volume 10, Number 9

Published Weekly at Los Angeles 15, California. Business Offices: 1029 West Washington Blvd., Phone Richmond 5262. Editorial Offices, 1558 North Vine, Hollywood 28, Phone HEMpstead 2025. Northern California Affiliate, RADIO FAN FARE, 333 Montgomery Street, San Francisco 4. Phone SUTter 8187.

Radio Life was entered as Second Class Matter May 8, 1942, at Los Angeles, under Act of March 3, 1879. Postpaid Subscriptions, \$2.75 year, \$1.50 six months. Single Copies on sale at leading Independent Grocers in Southern California at 5c each. Reprinting in whole or in part without permission strictly forbidden.

Publisher, Carl M. Bishby; Editor-in-Chief Radio Life and Radio Fan Fare, Evelyn A. Bishby; Editor Radio Fan Fare, Helene Peters; Business Manager, Vinson Vaughan; Office Manager, Georgia Caywood; Art Director, Allen Ricks; Log Editor, Pearl Ball; Editor-in-the-Service, John F. Whitehead.

Advertising Representative of RADIO LIFE and RADIO FAN FARE: Southern California, Culbreth Suller; Northern California, Elwood Carey, Hal Jackson.

All material used by Radio Life is specially prepared by its own staff writers, and reprinting in whole or in part without publisher's permission strictly forbidden.



Listen to

The Broadway News

Every day at 12 noon and Monday thru Saturday at 5 p. m., over KHJ.

The Broadway DOWNTOWN

MALCOLM McNACHTEN, PRES.
Where Los Angeles Shops with Confidence



Radio's

Fairy Princess

By
Evelyn Bigsby

Shirley Mitchell Says That "Hollywood Is Much Like the Fairy Tales I Used To Read, Except That There Are No Handsome Princes on White Horses"

SHIRLEY MITCHELL "guesses" she's about the busiest radio actress in Hollywood. She thought this was the angle to be stressed in a Life "spread" which recently hit the stands, but instead, the clever blonde thespian was labeled as radio's "fidget" girl.

Shirley doesn't think she's an ex-

ceptionally nervous radio actress. She is always excited before she goes on the air, gets cold hands, but thinks the only fidget gesture she employs is twirling a lock of her yellow hair. "I used to get butterflies in my stomach," she admits, "but I haven't had any now for about a year."

Last summer when she was visit-

ing her parents in Toledo, she got a huge kick out of the cab drivers, who would interrupt the actress' ride to exclaim: "Hey, you're Shirley Mitchell, aren't you? I hear you on the radio!" Beamingly, the Toledo girl who has made good in Hollywood, would acknowledge the tribute to her work as Alice Darling on the "Fibber McGee and Molly" show, the Widow Ransome on "Great Gildersleeve," not to forget her characterizations on the Joan Davis, "Life of Riley," and "Nit Wit Court" programs, her Amelia Rhutassel on "Potluck Party," and her newest creation, Phoebe Peabody on the Jack Carson half-hour.

Dyed-In-Wool Actress

Shirley has been play-acting all her life. By the time she was in the fifth grade in Toledo public school, she had read every fairy tale in the library and lived the part of every character. To find more books to devour, she used to take the street car and ride to the West Toledo Library. Jouncing along on the car, she'd think about herself, wondering how she'd ever get to be an actress if she stayed in Toledo. So active was her imagination and real her play-acting of fictional characters ("I must have been a heck of an introvert!") that her parents became alarmed and when she was fourteen, took her to a psychiatrist, who pronounced her "an introverted introvert."

Today, Shirley believes she is an extroverted extrovert, except when she has to meet new people or make her entry into a crowded restaurant. Her life is so full that when she inherits an evening to spend at home as she wishes, she gets the blues and craves company. She considers herself a fairly good companion, with enthusiasm, keen sense of humor, and a nature sensitive to the moods of those around her. "I don't have to have a cup of coffee when I get up in the morning before I can talk civilly."

Making Money

Three years ago, Shirley came to Hollywood after working in little theater groups in the east, two years of university, a year at the Cleveland Playhouse, and minor radio roles in Chicago. Her talent has only begun to be recognized since she created the Widow Ransome and Alice Darling roles and if the work keeps on coming in the rest of this year as it has so far, she thinks her gross income for 1944 will run around \$2,000 a month. She is appalled that she has been able to save only \$3,000, when she feels that ten times that amount should be in the bank. But her apartment which she shares with Singer Kitty Kallen, costs \$100 a month, the maid charges \$190, her car eats up another hunk, and then she has to buy clothes for her various roles.

"How would this look for Leila?" she asks herself as she studies a dress at Saks. (Leila, or the Widow



▲ **SHIRLEY IN HER DRESSING ROOM** at NBC, pauses to adjust a black velvet flower for her hair. Here she is wearing a glamorous dress suitable for her role of Leila Ransome in "Great Gildersleeve".



▲ **TWIRLING A LOCK OF HER YELLOW HAIR**, the only nervous gesture which Shirley confesses having. Here she reads between shows and wears a simple dress suitable for her role of Alice Darling on "Fibber McGee and Molly" show.

Ransome as she is more formally known, likes glamorous fussy things). "This won't do for Alice," she pronounces judgment on a tailored suit. (Alice looks better in unsophisticated pinafores). With studied effort, Shirley manages not to wear the same costume more than once every two weeks. This requires a wardrobe of six dressy dresses, (costing from \$39.75 to \$89.95) half a dozen suits, a few pinafores, a dozen blouses, four pairs of gabardine slacks, plus sport coats and sweaters. She bought her mink coat about two years ago.

Sharing her six-room duplex apartment with Kitty, Shirley has additional advantage of being able to swap clothes with the dark-eyed chanteuse. Up until a few months ago this wasn't possible because Shirley, who stands five foot three, weighed around 140 pounds, took a size 14 dress. By watching her taste for starches and her penchant for snitching between meals (favorite night-time snack: cheese, peanut butter, and jam on crackers) she has pared her figure down to 110 pounds and can wear a size nine or ten dress.

Typical Day

During a typical day, she uses up an enormous amount of energy. Usually up at nine, she showers, gets into a pink crepe coffee coat, and then has breakfast of lemon juice in water, black coffee, and sweet roll. She slips into tailored clothes and packs her make-up kit, sponge for her leg make-up, and dressy dress for the broadcast.

(Please Turn to Page 28)

▼ **SHE DRIVES TO WORK** in a '41 Ford convertible (has a B card). Here she arrives at the studio parking lot, loaded down with her dress changes, script, and case holding make-up.



The Man Behind

"The Voice"

By
Laura Ludden

Read About Axel Stordahl, the Thirty-One-Year-Old Bachelor To Whom Frank Sinatra Credits A Large Portion of His Success



AXEL STORDAHL, SINATRA'S ARRANGER for the past two years, is a modest man who likes to smoke a pipe, play gin rummy, and sail a boat. He and Frank met when both were working for Tommy Dorsey.

BING HAS his John Scott Trotter. Dinah Shore has her "Ticker" Freeman. The man behind "The Voice" is Axel Stordahl. Of him, Frank Sinatra says: "He is, in my estimation, the greatest arranger of modern times and I owe much of my success to him!"

Axel, who stems from Norwegian stock, is not as rugged looking a Viking as one anticipates. Although he weighs about 165 pounds and stands about five foot nine, his hands are small, his features are concise and neat on a head that is gradually losing its blond hair. Right now he is concerned about his "bay window."

Thirty-one-year-old bachelor, Stordahl met Frank when both were working for Tommy Dorsey, for whom Axel served as arranger for seven

years. He was impressed with Sinatra's attention to lyrics, a passion with Axel, who considers words the most important part of a song. The two got their heads together and made a recording of "Night and Day" on their own, assembling an orchestra for that one session. "The experiment satisfied both of them that they had found in one another their musical complements."

Axel, who has been Sinatra's arranger-conductor for the past two years, would have one believe that he doesn't work very hard, says he'd rather be lying on a boat deck than doing anything else. He sloughs off the actual arranging by mumbling that it takes about three hours to orchestrate a number and that he does his work from 2 p. m. on.

How He Works

Pressed further, the taciturn Axel claims he sometimes works out song ideas with Frank by striking a few chords on the piano, which Stordahl insists he can't play very well. Those who have penetrated his reserve assert that Axel is a fiend for concentrating, point out that he is all business during rehearsals, seldom leaving the podium until the show is off the air. So in accord are he and the singer that Axel anticipates Frank's every phrase, warning the musicians:

"He will take a breath here . . . he will slow down here." Possessing the quiet courtesy that accompanies his reserve, Axel treats his men with noticeable consideration, always worries about their welfare and comfort, seems to be at their disposal, rather than they at his.

Although he has been interested in music ever since high school days when he organized an orchestra and played trumpet, Axel lays no claim to a formal musical education. He prefers to direct with a pencil—a concession of his men who would rather have a baton, but compromise on anything to follow.

Perhaps more than any other person, Axel Stordahl is close to Frank Sinatra, spends much of his time with the family at their Toluca Lake home. In fact, he gave his penguin sail boat to "The Voice," then turned around and spends most of his time with Frank at the lake. He is especially fond of the Sinatras' little girl, Nancy Sandra, and recently gifted her with a bracelet dangling with two charms—a sailor (supposed to represent her daddy) and a small dog—the two things dearest her heart.

Axel has a place on Staten Island, where he used to keep a 42-foot sail boat. He is lamenting its crack-up in the recent hurricane on the east coast. Here in Hollywood, when he's not at the Sinatras', he makes his home at the Sunset Towers on the Strip. His schedule calls for a late bed-time, usually around two or

(Please Turn to Page 28)



◆ **THEIR MUSICAL RELATIONSHIP** brings Frank and Axel close together, but in addition, they are real buddies. Axel spends much of his time at the Sinatras' Toluca Lake home, sails a boat on the nearby water.

Norman Corwin:

Writer, Producer, Director,
Practical Idealist, Creative
Genius, Winner of Radio Life's
Distinguished Achievement Award

By
Jean Meredith

TOP HAT, white tie and sweat-shirt, Norman Corwin is setting new fashions in radio culture.

The guy is merely sensational!

He'll tell you, very seriously and sincerely, that his aim in life is to create radio programs that are both artistically and socially important.

And then he'll let go with a pun that is so strictly from corn that you turn green around the giggle!

Somewhere along in the middle, between the sublime and the ridiculous, you find radio's Wonder Boy... writer-producer-director, practical idealist, winner of Radio Life's Distinguished Achievement Award for 1944 and the industry's top-ranking creative genius.

Multi-Award Winner

Several years ago, Corwin made the statement that he would accept no assignment not directly connected with the war effort. He's clung to that promise, and out of it have come some of the most important, most inspiring and most talked-about productions ever to emanate from the field of radio drama.

His famous "This Is War!" series brought requests from radio stations around the globe for scripts and recordings. His "American in Russia" was rebroadcast from the shores of the Black Sea to the ends of the Siberian steppes. His "Words Without Music" won an award from the Institution of Education as the radio program "best demonstrating the cultural, artistic and socially important uses of radio." His famous broadcast of December 15, 1941—"We Hold These Truths"—won the Peabody Award for the outstanding dramatic presentation of the year.

His "Passport For Adams" series, starring Robert Young, was an important step toward fostering United Nations unity and understanding through radio. His most recent series, "Columbia Presents Corwin," was cut short so that the master could

devote his entire time and talent to the writing of a special broadcast for V-Day.

Like a fond father worrying over the development of his favorite son, Corwin stews and plans and works over the future of radio. He is proud of radio but sometimes he'd like to turn it over his knees and paddle the life out of it! He sincerely believes that great things will come from the infant industry... and he's impatient for it to grow up. He thinks it's terrific... and he thinks it stinks.

Radio As Power

But like the old-timer who said "I don't care what they say, as long as they talk about me"—Radio doesn't care how Corwin thinks, as long as he thinks about it! Because out of his thinking has come a new, socially-conscious, adult type of radio that is not only here to stay, but is here to grow and mature into something that the world needs desperately, using a powerful, widespread system of communication that has the power, more than anything else known to modern man, to transmit ideas, to unify peoples, to spread creeds, to combat prejudice... and to maintain peace!

But Corwin is no high-brow. He is a firm believer in entertainment and in radio's duty to supply its listeners with laughs as well as with inspiration. He feels that the two elements can and should be combined, for the betterment of both.

He says: "Personally speaking, I want to write and produce radio programs that get undivided attention, with the listener's full concentration. And after he's listened, I want to feel that it was worth it. That is one of my primary aims... to present programs that are both artistically and socially important, and still entertaining in the process. And I don't confine that aim to myself entirely.

CORWIN AT WORK in the control booth. His favorite garb is a pair of slacks and a T-shirt, stripes preferred and the older, the better. Comfort is valued above looks.



CORWIN IS A YOUNG MAN (34 years old) to have acquired such a brilliant record in radio. He is six feet tall, weighs 175 pounds, has blue eyes, brown hair, and a scrubby mustache.

I think it should apply to all of radio."

No, he's no high-brow.

In the control booth, his favorite garb is a T-shirt... stripes preferred and the older the better... and a pair of slacks. He likes his clothes to be comfortable, and it doesn't matter too much what they look like. Thirty-four years old, he stands six

(Please turn to Page 34)



SEEN ON THE RADIO SCENE



▲ **DAVID GOTHARD** plays the role of Nick Charles, formerly enacted by Les Damon (now in army) on CBS' "Adventures of the Thin Man", heard KNX, 9:30 p.m., Friday.

GRACE MOORE lets herself go on Milton Berle's Blue program. Berle promised to buy a \$1,000 war bond if the Met star stood on her head and sang "One Night of Love". At mike with her is Writer-Producer Hal Block; at her heels with Berle (left) is Announcer Kenneth Roberts.

▲ **COMPOSER FERDE GROFE** shows singer Pat Kaye, of NBC's "A Song Is Born," how he happened to compose his famed Grand Canyon Suite. Grofe was humming a lullaby as he wheeled his baby along the lake front in Chicago. The lullaby, plus the motion of the carriage and a lake front piledriver, gave him the idea for the "On the Trail" movement.

▼ **FLORETTA PRESENTS** music to warm the heart and "notes from here and there" on her "Musical Scrapbook", KFAC, Monday-Friday, 11 a.m.



TO INCREASE YOUR

RADIO *Life*

LISTENING PLEASURE

RADIO: West ★ National and International

King of Hoboes

Art Linkletter brought out onto the Blue's "What's Doing Ladies" stage a small, 62-year-old man. His brown eyes twinkled wickedly and looking from the emcee to the audience he announced: "Americans is gettin' mighty independent since Independence Day. Sometimes I think since Columbus discovered us, we're goin' on th bum, but we 'Bo's' is glad to do our part in helpin' this great country of ours." The speaker was Jeff Davis, life-time president of the Hoboes of America, Inc.

The hobo-king was guesting on a recent program of Art's and Radio Life dropped in to watch the fun. Mr. Davis is in appearance a conservatively dressed gentleman, favoring a lumber jacket, a pair of tweed trousers, a dented-in brown hat, and a green plaid shirt. Incongruous to the rest of his appearance are his jewel-studded belt buckle and his gold tie-pin. The pin contains seven diamonds and a cluster of pearls and was presented to him in London as a symbol of the Hoboes, Inc. The ladies of the audience found partially-bald Jeff a very affable fellow full of advice and home-spun philosophy. He was more interested in telling them of the worthiness of the Hoboes Society than about himself, but was willing to answer all questions.

"Just what is a hobo?" asked Linkletter. A hobo, it seems, is a "boomer" and is often confused with a tramp. Whereas a tramp feels the world owes him a living, a hobo is a traveling worker who is always willing to do his share. Jeff began his travels when he was 11 or 12 and to date has six trips around the world to his credit. He has been married 44 years, has one son, and two grandchildren. His home, which he visits several times yearly, is in Cincinnati, Ohio.

His wife used to travel with him, riding the train while he rode the rods, but he says she got so impatient waiting for him to show up at the end of the trip that he now travels alone.

Emcee Linkletter was knighted into the Hoboes' Society and presented with a gold seal card enabling him to "hit the road" at any time. "I am afraid my traveling days are over," he sighed. "I have a pretty steady job now." Even if Linkletter never uses his membership card, there are some 1,200,000 who

will make up for his absence. Seventy thousand of the "Bo's" are in the armed services with 40,000 hoboettes taking their places.

King Davis has been the leader of the hoboes since they were incorporated in 1908 and in 1938 was duly elected Emperor of the League of Hoboes of the World, therefore making him the only king and emperor with a residence in Cincinnati, Ohio, U.S.A. He is proud of the Fellowship Creed, stating that the knights pledge themselves never to take advantage of their brother members nor to be unjust to mankind—he is proud of their organization and the help it has extended to many unfortunate victims—he is proud of his trip to Parliament—he is proud of the board of trustees among whom can be found such names as Commander Jack Dempsey—but he concludes with this word of advice to youngsters dreaming of glories of the road: "Never try to run away from home and be king of hoboes; it's too discouraging. Youse will be a lot happier at home. Besides, who wants to be a hobo?"

While visiting Radio Row, Jeff also appeared on CBS' "I Was There" and got to visit his favorite program, "Fiber and Molly."

Sponsor's Product

Last Monday night Hedda Hopper was spiling along on her CBS show for Armour and Company when sud-

NEXT WEEK

"Town Meeting Comes to Order in Los Angeles" features the recent visit of this open forum program with pictures taken at the Philharmonic. "Stump Us!" is a story about KMPC's clever music quiz show. "One-Man Family" brings your much-requested article on the one-man show, Jimmy Scribner. "All This—and Dagwood, Too" is, of course, an intimate story on Penny Singleton, with pictures of radio's Blondie and her own two, real-life daughters. "The Mystery Is How He Does It" profiles that prolific writer, Carlton E. Morse. All in the issue of November 5.

denly the harpist in Dick Aurandt's orchestra was surprised to hear one of her harp strings pop. Quickly and quietly putting in a new one, she was ready for the next bridge. After the show someone happened to pick up the envelope in which the new string came. It said, "Made by Armour and Company"!

Election News

If Tuesday night is a favorite listening night on your radio, don't forget that most of those programs will be off the air on Nov. 7 to provide you with the latest election returns. Seeking to program the whole evening as a unit, with prime emphasis on returns and news, the major networks will attempt to make use of regular Tuesday night stars whenever possible in connection with election coverage. Your choice newscasters will hold onto their regular spots, devoting their time to analyzing the returns.

The networks will remain on the air until the presidential race has been decided. The Blue Network will begin the roundup from major election centers, starting at 4:00 p.m. (PWT), NBC and CBS will join the parade at 5:00 p.m. Mutual plans on combining the election coverage with its regular programs.

Bringing you the best in commentators, NBC will present H. V. Kaltenborn, Richard Harkness, and W. M. Kiplinger. Blue is presenting Raymond Gram Swing and John Kennedy. In addition, many local stations will distribute score sheets, enabling listeners to follow election trends more closely than in the past.

KMPC is planning an "election party." From 6:00 p.m. of Nov. 7 to 6:00 a.m. of Nov. 8, election returns and a complete coverage will keep the station in action all night.

Brenda Is Back

All of you many radio-dialers who have missed her these past many months will be happy to know that Blanche Stewart, the inimitable "Brenda" of the comedy duo, Brenda and Cobina, has been released from the hospital. Confined there for almost two years with a serious leg injury, she has now been allowed to return home. We wouldn't be surprised if you should hear her on the airlines soon. It may mean that Brenda and Cobina will be on the prowl again—so watch out, fellas!

Put On Your Thinking Cap

Hurry! Hurry! Hurry! Tune right in and get full details regarding Swan Soap's big "Name the Swan" contest which offers radio listeners an opportunity to cash in on big prizes.

A total of 507 cash prizes totalling \$30,000 and a grand prize providing the sum of \$100 a month for life or \$20,000 in a lump sum are being offered to winners who find a first name for Mama Swan and in 25 words or less complete the sentence "I like Swan Soap better because—."

The "Name the Swan" contest will run until December 15.

\$1,000,000 Worth of Radio Stars!*



SUNDAY

ADVENTURES OF OZZIE & HARRIET
3:00 p. m. Songs, music and a barrel of laughs... starring those two inseparable entertainers: Ozzie Nelson and Harriet Hilliard.

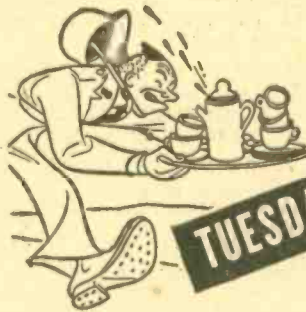

TUESDAY

SERVICE TO THE FRONT 7:00 p. m.
Stories of the men-behind-the-men-in-service are realistically presented in this dramatic tribute to the Army Service Forces.

*This month alone, CBS Network programs bring you more than \$1,000,000 worth of all-star radio talent.



MONDAY

BOB HAWK 7:30 p.m. A question... an answer... and presto!... thousands of cigarettes go as prizes to the boys overseas. That's THANKS TO THE YANKS.



WEDNESDAY

DR. CHRISTIAN 8:30 p. m. Jean Hersholt brings you a down to earth story in the life of a human country doctor in River's End, U. S. A.



THURSDAY

DEATH VALLEY SHERIFF 8:30 p. m.
Adventure, suspense and mystery—with the atmosphere of Death Valley—in old and new stories of the Golden West.

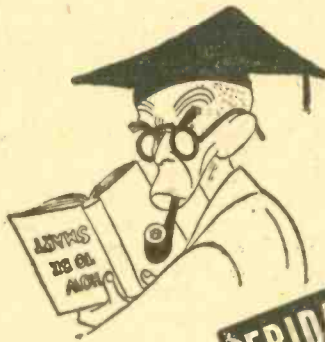

FRIDAY

IT PAYS TO BE IGNORANT 8:30 p. m.
A million dollars worth of fun awaits you with Quizmaster Tom Howard and his trio of innocuous inepters.



SATURDAY

MAYOR OF THE TOWN 7:15 p. m.
Lionel Barrymore, Mayor of Springdale, U. S. A., is featured in another dramatic role—fighting for the rights and happiness of his fellow citizens.

Tune them all in on ...

KNX



1070

on your dial

Stay tuned to KNX for News including the all-star global news-reporting staff of CBS WORLD NEWS

Precasts & Previews

TIME CHANGES

Sunday, October 29—Drew Pearson, KECA, 4:00 p.m. (15 min.) Formerly KECA, Sunday, 5:45 p.m.

Sunday, October 29—Monday Morning Headlines with Don Gardiner, KECA, 4:15 p.m. (15 min.) Formerly KECA, Sunday, 5:30 p.m.

Sunday, October 29 — Stop Or Go, KECA, 5:30 p.m. (30 min.) Formerly KECA, Thursday, 7:30 p.m.

Wednesday, November 1—Jack Carson, KNX, 9:00 p.m. (30 min.) Formerly KNX, Wednesday, 6:30 p.m.

Thursday, November 2 — March of Time, KECA, 7:30 p.m. (30 min.) Formerly KFI, Thursday, 7:30 p.m.

WHAT'S NEW

Drama

Sunday, October 29—Comedy Theater, KFI, 7:30 p.m. (30 min.) A new series of comedy-dramas with Harold Lloyd. First play is "Palm Beach

"Say It With Music"

Forty-five minutes of good music... familiar melodies

MONDAY through FRIDAY

9:15 a.m. to 10 a.m.

with

BILL HAY

OF AMOS AND ANDY FAME

KMPC-710

BARKER BROS.

Seventh Street, Flower and Figueroa

MERL LINDSAY and HIS OKLAHOMA NITE RIDERS

12:05 to 12:30 P.M.
KMTR, Mon. thru Sat.
11:00 to 11:30 P.M.
KFOX, Daily

Story" starring Claudette Colbert and Robert Young.

Saturday, November 4—"Grand Hotel," KFI, 2:00 p.m. (30 min.) A new dramatic series starring Barbara Luddy and Olan Soule.

★ Music

Sunday, October 29 — "Intermezzo," KGFJ, 2:00 p.m. (One hour.) An hour of organ music.

Sunday, October 29—"Music Depreciation," KHJ-DLBS, 8:00 p.m. (30 min.) A new program featuring Reuben Gaines, Frank de Vol, the orchestra, choir and instrumental trio.

Tuesday, October 31—"The Feeling Is Mutual," KHJ-DLBS, 10:45 p.m. (15 min.) A musical show with songs by the Little Sisters.

★ Variety

Tuesday, October 31 — "Chesterfield Time," KNX, 8:15 p.m. (15 min.) Tuesday - Wednesday - Thursday. A variety show with Martin Block, Johnnie Johnston, Monica Lewis Singers and Paul Barron's orchestra.

★ Commentary

Monday, October 30—Burrill Wheeler, KNX, 5:00 p.m. (15 min.) Monday through Friday. Wheeler replaces Fletcher Wiley.

Monday, October 30—Pacific War Analysis, KNX, 10:15 p.m. (15 min.) Monday through Friday.

Tuesday, October 31 — Lee Shippey, KHJ, 1:15 p.m. (15 min.) Tuesday and Thursday. A new series of commentary by this well-known novelist and columnist.

★ Women's Programs

Monday, October 30—"One Woman's Opinion," KECA, 7:45 a.m. (15 min.) Lisa Sergio, internationally-known woman lecturer and writer, will discuss issues of interest to all American women.

★ Public Affairs

Saturday, November 4 — "Swap and Shop," KHJ-DLBS, 9:30 a.m. (30 min.) A radio trading post with musical pieces by organist George Wright.

★ WHO'S GUESTING

Variety

Sunday, October 29 — Radio Hall of Fame, KECA, 3:00 p.m. (One hour.) Frank Sinatra, Phil Baker and Gloria
(Please Turn to Page 28)

Radio Roundup from KFI

Bing Crosby comes back to his "Music Hall" program this week Nov. 2 after spending a few exciting and thrilling weeks in the European theater of war entertaining men and women of the allied forces. He looks slimmer than when he left, and he had a few close calls—like having bombs explode 50 feet away and passing through a town still in enemy hands... enough to make anyone lose some weight.



Bing Crosby

The enthusiasm with which Bing was greeted when he appeared before thousands of service people was a tribute to him. But, in typical Crosby fashion, he passed it off with "a familiar face gives our men and women fighting away from home a tremendous lift."

In France Bing moved right up to the front lines, giving shows within a thousand yards of the front to the accompaniment of shells and ack ack guns. He recounts one incident which had a grim side to it. Once during a show in an abandoned factory, he kept telling different platoons and squadrons to meet their commanding officers for immediate action. The next day Bing was entertaining many of the same men at a base hospital. Showing their fine American sense of humor, the boys asked Bing to continue the show where he had been when they went into action.

Bing's Thursday night NBC program is heard at 6 via KFI.

The "General Motors Symphony of the Air" is now presenting noted instrumental and vocal soloists in a six-week Beethoven cycle under the direction of Maestro Toscanini. (KFI at 2:00 p.m.)

The 1944 Beethoven festival represents half of Toscanini's winter engagement—the remaining 16 weeks to be divided for Toscanini and two guest conductors—Eugene Ormandy of the Philadelphia orchestra and Malcolm Sargent of the London Philharmonic.

Here's one for oldsters and youngsters alike—it's the new NBC "Comedy Theater" which stars as emcee, Harold Lloyd, one of the cinemaland's alltime greats. After holding out all these years, Lloyd has finally agreed to head this new air series.

The program, which will be heard via KFI on Sundays at 7:30 p.m., starting Oct. 29, has Claudette Colbert and Robert Young in the starring roles of Preston Sturges' "Palm Beach Story" for the first vehicle.

—Advertisement.

SUNDAY, OCTOBER 29

★ Indicates News Broadcasts.

THE RADIO FAMILY CIRCLE

*Sunday Morning
Worship*
KFWB
7:30-8 AM

with **WILBUR NELSON**
and his
FAMILY

- 8—KFI—The Eternal Light.
- ★KNX, KPAS, KGER—News.
- KECA—AAF Symphonic Flight.
- KHJ, KGB, KFXM, KVOE—Wesley Radio League.
- ★KMPC—News, Maurice Johnson.
- KFWB—Uncle Ge and Aunt Ge Ge.
- ★KMTR—News, Voice of Prophecy.
- KFAC—Country Church.
- KRKD—Ranch Program.
- KWKW—Tabernacle of Holy Spirit.
- KFVD—Tempo Tunes.
- KFSD—Call to Worship.
- KFOX—Rev. Dean Reed.
- KGFJ—Arm Chair Concert.
- 8:05—KNX—Blue Jacket Choir.
- KGER—Kingdom Within.
- 8:15—KPAS—Immanuel Baptist Ch.
- KFXM—Sunday Serenade.
- 8:30—KFI—Successful Gardening.
- KNX—Invitation to Learning.
- KHJ, KGB, KFXM, KVOE—Voice of Prophecy.
- KECA—Hour of Faith.
- KMPC—Wesley Radio League.
- KFWB—Union Rescue Mission.
- KMTR—W. B. Record.
- KWKW—Church of the Air.
- KFAC—Strollin' Tom.
- KFVD—Church of Christ.
- KFSD—Visiting Nurse.
- KGER—Dr. Lowman.
- KFOX—Rev. R. E. Reid.
- 8:45★KFI, KFAC, KRKD—News.
- KGFJ—Quiet Moments.
- KFSD—Caroline Gilbert.
- 9—KFI, KFSD—Chicago Roundtable.
- KNX—Salt Lake Tabernacle.
- ★KECA—Blue Network War Journal.
- KHJ, KGB, KFXM, KVOE—Pilgrim Hour.
- ★KMPC—News, Dolen's Musical.
- ★KMTR—News, Swedenborg Hr.
- KPAS—Judge P. E. Gardner.
- KWKW—Little Italy.
- KPPC—Studio Devotional.
- KRKD—Sunday on Ranch.
- KFAC—Liberal Catholic Hour.
- KFVD—Waltz Time.
- KGFJ—Mid-Morning Melodies.
- ★KGER—News, Dr. Springer.
- 9:15—KMTR—Pastor K. G. Egertson.
- KFAC—Concert.
- KPPC—Prelude to Worship.
- KFSD—News in Advertising.
- KGER—Rev. J. A. Lovell.
- 9:30—KFI—Stradivari Orch.
- ★KNX—Transatlantic Call.
- KHJ, KGB, KFXM, KVOE—Lutheran Hour.
- Church on High**
9:30-9:45 A. M.
Sunday
KPAS—1110 kcy.
Rev. A. V. Havens
M.A., B.D.
305 E. Colo., Glendale
- KECA—Dr. Ben Sweetland.
- KFWB—Swing Session.
- ★KMTR—The World Tomorrow.
- KFAC—Popular Melodies.
- KPAS—Church on High.
- KPPC—Dr. Frederic P. Woellner.
- KFVD—Victory Parade.
- KGER—Radio Revival.
- KFSD—Sunday Concert.
- 9:45—KECA—Master Radio Canaries
- 10★KFI—Layman's Views of News.
- KNX—Church of the Air.
- ★KECA, KFMB—John Kennedy, News.
- ★KHJ, KGB, KFXM, KVOE—News, Glenn Hardy.

★KMPC—News, Western Federal.

COMMANDER SCOTT
and
The Romance of the
Highways
"Unreal Realities"
KHJ-KVOE
10:15 A. M. Sundays

- ★KMTR—News, Fannie Reinhardt.
- KPAS—Slavic Program.
- KWKW—Hungarian Baptist.
- 10:05—KGER—Fullerton Foursquare.
- 10:15★KFI—News.
- KHJ, KGB, KFXM, KVOE—Commander Scott.
- ★KECA—George Hicks.
- KFWB—Swing Session.
- KFOX—Rev. Russell.
- KFSD—NBC Concert.
- 10:30—KFI—Musical Milestones.
- ★KNX—News.
- ★KECA—Sammy Kaye's Serenade.
- KHJ, KGB, KFXM, KVOE—Bobby Hooley.
- KPAS—Czech Polkas.
- KPPC—Church News.
- 10:45★KNX—Edward R. Murrow.
- KPPC—Tower Chimes.
- KFOX—Cumberland Church.
- 10:55★KECA—Leland Stowe News Extra.
- 11—KFI—Those We Love.
- KNX—Dangerously Yours.
- ★KECA, KFWD, KFSD—News.
- KHJ, KGB—Band Concert.
- ★KMPC—News, Off the Record.
- ★KMTR—News, Church of Christ.
- KPAS—Church of Open Door.
- KFAC—1st Methodist Church.
- KWKW—Glendale U. B. Ch.
- KGFJ—Say It With Music, till 1 p.m.
- KFXM—1st Christian Ch.
- KPPC—Church Service, Dr. Eugene Carson Blake.
- KVOE—Concert Miniature.
- KFOX—Presbyterian Church.
- KGER—Pilgrim's Hour.
- 11:15★KECA—Behind the War News.
- KFWB—Swing Session.
- KVOE—Word of Life.

SUNDAY Program Highlights

Morning Programs Appear in Lightface Type; Afternoon and Evening Programs in Boldface.

- Variety*
- 10:30—Hookey Hall, KHJ.
 - 12:00—Charlotte Greenwood, KECA.
 - 3:00—Ozle & Harriett, KNX.
 - 4:00—Jack Benny, KFI.
 - 4:00—Kate Smith Hour, KNX.
 - 5:00—McCarthy-Bergen, KFI.
 - 5:30—Joe E. Brown, KECA.
 - 6:00—Radio Reader's Digest, KNX.
 - 6:30—James Melton Show, KNX.
 - 6:45—Jimmie Fidler, KECA.
 - 7:00—Harold Lloyd, Comedy Theater, KFI.
 - 7:30—Fanny Brice, KNX.
 - 8:00—Great Gildersleeve, KFI.
 - 9:30—Romance of the Ranchos, KNX.
 - 9:30—Jack Benny, KFI.
- War*
- 9:00—War Journal, KECA.
 - 12:30—Army Hour, KFI.
 - 1:00—Your America, KHJ.
 - 11:15—Pacific Story, KFI.
- Quiz Programs*
- 1:00—Darts for Dough, KECA.
 - 1:30—Name That Song, KHJ.
 - 7:00—Take It or Leave It, KNX.
 - 8:30—Quiz Kids, KECA.
- Drama*
- 10:15—Commander Scott, KHJ.
 - 11:00—Those We Love, KFI.
 - 12:30—Ethel Barrymore, in "Miss Hattie," KECA.
 - 2:00—Can't Take It With You, KHJ.
 - 2:30—The Shadow, KHJ.
 - 3:30—"I Was There," KNX.
 - 5:30—One Man's Family, KFI.
 - 8:15—Hollywood Mystery Time, KECA.
- 7:00—Life of Riley, KECA.
 - 8:00—Crime Doctor, KNX.
 - 8:30—Blondie, KNX.
 - 9:00—The Green Hornet, KECA.
 - 9:00—Bill Lance, KNX.
 - 9:30—Hermit's Cave, KMPC.
- Outstanding Music*
- 9:00—Salt Lake Tabernacle, KNX.
 - 9:30—Stradivari Orch., KFI.
 - 11:30—John Charles Thomas, KFI.
 - 12:00—New York Philharmonic, KNX.
 - 1:30—Pause That Refreshes, KNX.
 - 1:30—World of Song, KECA.
 - 2:00—Beethoven Festival, KFI.
 - 2:00—Family Hour, KNX.
 - 3:00—Hall of Fame, KECA.
 - 4:00—San Francisco Opera, KHJ.
 - 5:00—Musical Portraits, KECA.
 - 6:00—Manhattan Merry-Go-Round, KFI.
 - 6:30—Album of Familiar Music, KFI.
 - 7:00—Hour of Charm, KFI.
 - 8:30—Standard Symphony, KFI.
 - 10:00—Newsical, KFVD.
 - 10:30—Lucky Lazer Dance Time, KECA.
 - 11:35—Bridge to Dreamland, KECA.
- Public Affairs*
- 8:30—Invitation to Learning, KNX.
 - 9:00—Chicago Roundtable, KFI.
 - 7:00—Open Forum, KFAC.
 - 7:00—Mayor Bowron, KMPC.
 - 8:30—Everybody's Hour, KMPC.
 - 9:45—Washington Inside Out, KECA.

- 11:30—KFI, KFSD—Westinghouse, John Charles Thomas.
- ★KNX—World News Today.
- KECA—Remember Hour.
- KHJ—Morning Melodies.
- KWKW—Lincoln Ave. Presbyterian Church.
- KFOX—First Christian Ch.
- KGB—Billy Rogers' Orch.
- 11:45—KHJ—Canary Pet Shop.
- KMTR—Pen o' Gold.
- 11:55—KNX—Songs of America.

SAY IT WITH MUSIC KGFJ

11:00 a.m. - 1:00 p.m.
Featuring the complete musical score to the Broadway smash hit

CARMEN JONES

Music from Bizet's Carmen. Lyrics, by Oscar Hammerstein II

PLUS

The greatest voices in America, including John Charles Thomas, Nelson Eddy, Gladys Swarthout and Jeanette MacDonald, singing arias from composers such as Rodgers and Hart, Victor Herbert, Cole Porter, Jerome Kern and Oscar Straus. Don't miss it!

- 12★KFI, KFSD—World News Parade.
- KNX—N. Y. Philharmonic.
- ★KHJ—Broadway News.
- ★KECA—Charlotte Greenwood.
- ★KMPC—News, Off the Record.
- ★KFWB, KGER—News.
- ★KMTR—News, Boys' Choir.
- ★KWKW—American Jewish Hour.
- KGB—This Is Fort Dix.
- KFXM—Canary Pet Shop.
- KVOE—Voice of the Army.
- 12:15—KFWD—Swing Session.
- ★KFAC—News.
- KPPC—Music of Masters.
- KVOE—Canary Chorus.
- 12:30—KFI, KFSD—This is the Army Hour.
- KECA—"Miss Hattie," Ethel Barrymore.
- KHJ—Memory Music, Ted Bacon.
- KFWB—Jean Leonard.
- KPAS—Dr. Corley.
- ★KRKD—News, Browning.

EGEB—Trinity Holiness Ch.
KGB—Reviewing Stand.
★KFXM—Western Play Boys.
KVOE—Southern Baptist Hr.

OPEN BIBLE PRAYER REVIVAL

12:15 P.M. Daily—3 P.M. Sun.

Rev. John R. Richey
KWKW—1430

- 1—KNX—N. Y. Philharmonic.
- KECA, KFMB—Darts for Dough.
- ★KMPC—News, Manhattan Highlights.
- ★KHJ, KGB, KFXM, KVOE—Your America.
- ★KFWB, KGER—News.
- ★KMTR—News, Light & Life.
- KRKD—Sunday on Ranch.
- KPAS—El Monte Nazarene.
- KFAC—Victory Players.
- KFOX—Dick Ross.
- KGFJ—Easy Rhythm.
- ★KFVD—News, McKee Piano
- 1:05—KGER—Rev. Chas. Greenmyer.
- 1:15—KFWB—Frederick H. Speare.
- ★KFAC—News.
- KFVD—Musical Revue.

Men and Women Expert Radio Training

Incl. Live Air Experience
Our Pupils Broadcast

Sun. 1:15 P. M.—KFWB

Frederick H. Speare
The West's Outstanding
Radio School

6671 Sunset HOLLYWOOD 2325

- 1:30—KFI—Peter de Lima.
- KNX—Pause That Refreshes.
- KECA, KFMB—World of Song.
- KHJ, KGB—Name That Song.
- KMPC—Bible Says So.
- KMTR—Young Peoples' Ch.
- KGFJ—Bienvenidos Amigos.
- KWKW—Boys Hour.
- KPAS—Church in Barn.
- KFAC—Good Neighbor Salute.
- KFOX—Young Peoples' Ch.
- KFVD—Hawaiian Music.
- KFXM—Liquid Armor Plate.
- KVOE—Music Enduring.
- KFSD—Music America Loves Best.
- 1:45★KFI—Sam Butler, "Sizing Up News."
- KMPC—Samuel B. McKee.

Hear Our Pupils Sing KFOX

Sunday, 2:15 p.m.

Free Auditions
Phone or Write
CIVORU STUDIO
1664 No. Bronson—GL. 1268

- 2—KFI, KFSD—Symphony Hour.
- KNX—Family Hour.
- KECA—Mary Small Revue.
- KHJ, KGB—Can't Take It With You.
- ★KMPC—News, College Songs.
- ★KFWB—News.
- ★KMTR—News, Nazarene Voice.
- KPAS, KFVD—Informed Democracy.
- KGFJ—Intermezzo.
- KFOX—Good News.
- KFXM—Sabbath Harmonies.
- KVOE—Foursquare Church.
- KGER—Long Beach Band.
- 2:15—KFOX—Civoru Group.
- KFWB—Old Fashioned Girl.
- KMPC—St. Mary's Pre-Flight vs. March Field.
- 2:30—KECA—Hot Copy.
- KHJ—The Shadow.
- KFWB—Cooperative Religion.
- KFAC—Pro. Football.
- KPAS—Burbank Foursquare.
- KWKW—Pan-American Revival.
- KFOX—Rev. Billy Adams.
- KFVD—Timely Tunes.
- KGB—Convair Lady.
- KVOE—Bethel Tabernacle.
- 2:45★KNX—William L. Shirer.

Pro Football

Hollywood Rangers
vs.
Los Angeles Mustangs
2:30 P.M. SUNDAY
KFAC
1330 on your dial

- 3-KNX-Adventures of Ozzie & Harriett.
KFI-Catholic Hour.
KHJ, KFAM, KVOE-Quick As A Flash.
KECA-Radio Hall of Fame.
*KFWE-News.
*KMTR-News, Pianos.
KWKW-Rev. Richey.
KPAS-Christian Memory Hr.
KGFJ-Time Was.
KFVD-Popular Favorites.
KFSD-Convair Entertainers.
*KGER-News, Marvin H. Case.
KFOX-Rev. Earl Ivie.
KGB-Music for Sunday.
- 3:15-KFWB-Lest Ye Forget, with Hal Styles.
KMTR-Betty Phillips.
KFVD-Colored Revue.
KVOE-Music Enduring.
- 3:30-KFI, KFSD-News.
KNX-"I Was There."
*KHJ, KGB, KVOE-Upton Close.
KMTR-Bible Treasury Hour.
KPAS-Church of Christ.
KFVD-Hank, Nightwatchman
KWKW-Rev. Gagnon.
*KGER-Gospel Tidings.
KFAM-Design for Listening Fronts.
KFWE-Help Wanted.
KHJ, KGB, KFAM, KVOE-Dick Brown.
*KFSD-Music Masquerade.
- 4-KFI, KFSD-Jack Benny.
*KNX-Kate Smith Hour.
*KECA-Drew Pearson.
KHJ, KGB, KFAM, KVOE-San Francisco Opera.
KFWE-Dave Ormont.
*KMTR-News, Old Fashioned Revival.
KGFJ-Manhattan Hi-Lites.
KPAS-Old Fashioned Revival Hr.
KWKW-Sunshine Mission.
*KGER-News, Rev. R. H. Harris.
KFOX-Sunshine Pastor.
- 4:15-KECA-Don Gardner, News.
KFWD-Dr. Stewart P. MacLennan.
- 4:30-KFI, KFSD-Fitch Bandwagon.
KECA-Sunday Vespers.
*KFWE-News.
KFVD-90-90 Club.
KGER-Colonial Tabernacle.
- 4:45-KFWB-Stuart Hamblen.
KFVD-Tea Time Melody.
KFI, KFSD-Charlie McCarthy-Edgar Bergen.
KNX-Dr. Wallace Sterling.
KECA-Musical Portraits.
KHJ, KGB-Mediation Board.

MUSICAL PORTRAITS

Featuring
HOFFMAN & GARRETSO
presented by
AUSTIN STUDIOS
Sunday, 5:00-5:15 P. M.
Blue Network

- KMPC-News, Music.
- *KMTR-News, Church of Christ.
- KPAS-Open Bible Hour.
- KWKW-Rev. O'Hair.
- KFAC-Bowling News.
- KGFJ-Twilight Time.
- KFVD-Harlem Holiday.
- KFOX-Rev. Dilbeck.
- KFXM-Fullness of Time.
- KVOE-Christian Youth.
- KGER-News, Rev. Draper.
- 5:15-KNX-News.

- KECA-Broadway Memories.
KMPC-Memory Kassel.
KFAC-Christian Science.
*KWKW-Symphony.
KFOX-Rev. Lylo Hale.
- 5:30-KFI, KFSD-One Man's Family.
*KNX-Rhythm Inn.
KECA-Stop or Go.
KMPC-Across the Footlights.
KMTR-Reformed Witness Hour.
KPAS-Alhambra Pres. Ch.
KWKW-Courage That Wins.
KFOX-Calvary Echoes.
KFAM-Made in America.
KVOE-Of Civic Interest.
KGER-Melvin Moomjean.
- 5:45-KECA, KFMB-Drew Pearson
*KHJ, KGB, KFAM, KVOE-Gabriel Heatter.
KMPC-Washington Inside Out.
*KFAC-News.
- 5:55-KNX-Bob Trout.
- 6-KFI, KFSD-Mannhattan
Merry-Go-Round.
KNX-Conrad Nagel Show.
*KECA, KFMB-Walter Winchel.
KHJ, KGB, KFAM, KVOE-Steel Horizons.
KMPC-Music, Political.
KPPC-Shrader Players.
*KFWE, KFOX-News.
*KMTR-News, Bethel Chapel.
KFAC-Music for Everyone.
KPAS-Lutherau Gospel Hour
KGFJ-Today's Hits.
KFVD-Carter Wright.
KWKW-Rev. Earl Ivie.
*KGER-News, First Brethren Ch.
- 6:15-KECA, KFMB-Hollywood Mystery Time.
KMPC-Mother's Album.
*KFWE-News.
KFMB-Palentine Speaks.
- 6:30-KFI, KFSD-Album of Familiar Music.
KNX-James Melton Show.
*KHJ, KGB, KFAM, KVOE-Cedric Foster.
KMPC-Preview Time.
KFWE-Gospel and Song.
KMTR-Savior of All.
KFAC-Political.
KPAS-Beyond Tomorrow.
KWKW-Sunshine Mission.
KFOX-Hal's Memory Room.
KGER-Lutheran Layman's League.
- 6:45-KECA, KFMB-Jimmy Fidler.
KHJ-Musical.
*KFAC-News.
*KRKD-News, Browning.
KPPC-Story Time.
KVOE-Grace and Truth.
- 7-KFI, KFSD-Hour of Charm.
KNX-Take It Or Leave It.
KECA-Life of Riley.
KHJ, KGB, Good Will Hour.
*KMPC-News, Mayor Bowron.
KFWE-Helen Beauchamp, Vocal.
*KMTR-News, Music.
KPPC-Sacred Song Recital.
KPAS-Ethel Hubler.
KWKW-El Programa de Oro
KFAC-Open Forum.
KGFJ-Overture to Evening.
KFOX-Olga Graves.
KVOE-Unscheduled.
- *KGER-News, Sister Sylvia.
- 7:15-KMPC-First Church Vespers.
*KFWE, KPAS-News.
KPPC-Organ Recital.
KFXM-Melody Trio.
KVOE-Church of Christ.
KPAS-News.
- 7:30-KFI, KFSD-Harold Lloyd, Comedy Theater.
KNX-Fanny Brice.
KECA, KFMB-Keeping Up With the World.
KMTR-Victory F.O.B.
KFWE-Rabbi Maglin.
KMTR-Southwest Church of Christ.
KPAS-Church of Open Door.
KPPC-Masterpieces.
KFXM-Ave Maria Hour.
- 7:45-KHJ-This Changing World.
KMPC-Music for Sunday.
KFWE-Catholic Answers.
- 8-KFI, KFSD-The Great Glidersleeve.
KNX-Crime Doctor.
KECA, KFMB-Greenfield Village Chapel.
KHJ, KGB, KFAM, KVOE-Music Depreciation.
*KMPC-News, Wartime Washington Reports.
KFWE-Hollywood Presbyterian Church.
*KMTR-News.
KFAC-1st Methodist Church.



OLD FASHIONED REVIVAL
Charles E. Fuller, Director.
P. O. Box 123, Los Angeles, Calif.

KMTR-4:00-5:00 P. M.
KPAS-4:00-5:00 P. M.
KPRO-4:00-5:00 P. M.

REBROADCAST
KPAS-9:00 P. M.
KPRO-9:00 P. M.
KFOX-10:00 P. M.
KVOE-10:00 P. M.
KFAM-10:00 P. M.
KPMC-10:00 P. M.

KPPC-Sunday Evening Hour.
KFOX-Christian Science.
KGFJ-B. & R. Cowboy.
*KGER-News, Chatauqua.
- 8:05-KMTR-Floyd B. Johnson.
- 8:15-KECA-Dorothy Thompson.
*KMPC-Norman Neagbit.
KFSD-Story Behind Headlines.
- 8:25-KNX-Song of the Week.

FLOYD B. JOHNSON
and
King's Ambassador Quartet
KMTR-8:05-9:00 P. M.
Also 10:30-10:45 A. M. Monday through Friday

- 8:30-KFI, KFSD-Standard Symphony.
KNX-Blondie.
KECA, KFMB-Quiz Kids.
KHJ, KGB, KFAM, KVOE-Tonight at Hoagy's.
KMPC-Everybody's Hour.
KPPC-Word of Life.
KGFJ-Western Melody.
- 8:45-KPPC-Religious News.
*KFAC-News.
KGFJ-Trumpet Blues.
- 9-KNX-Adventures of Bill Lance.
KECA, KFMB-The Green Hornet.
*KHJ, KGB, KFAM, KVOE-News, Glenn Hardy.
*KMPC-News, Organ Melodies
KFWE-Union Reunion Mission
*KMTR-News, Figueroa Christian Church.
*KGFJ-Newsboy's Review.
KPAS, KPRO-Old Fashioned Revival.
KFAC-Sunday Evening Club.
*KGER-News, Bethel Church.
KFOX-County Barn Dance.
KMTR-Voice of Prophecy.
KFAC-Musical Gems.
KFOX-Rev. Eddie Driver.
KGB-Something Old, Something New.
KFXM-Mysterious Traveler.
KGER-Tuck'n' in Hour.
- 9:45-KECA-Washington Inside Out.
KPPC-Religious News.

10-KFI, KFSD-Richfield Reporter.

Figueroa Christian Church
Rev. H. R. Burkhardt, Minister
K M T R
Sun., 9:06 p.m.
Good Music-A Worthwhile Message

- 9:15-KHJ, KGB, KVOE-Rex Miller.
KGFJ-Blue of Evening.
KFAM-Unscheduled.
- 9:30-KFI, KFSD-Jack Benny.
KNX-Romance of the Ranchos.
KHJ, KVOE-Human Adventure.
*KECA-News.
KMPC-Hermit's Cave.
KFWE-Pacific Lutheran Hr.

- *KNX-Ten o'Clock Wire.
KHJ-Roosty of A.A.F.
KECA, KFMB-Soldiers of the Press.
- *KMPC-News, Old Fashioned Revival.
KFWE-Dave Ormont.
- *KMTR-News, Bob Brooks.
KFAS-Voice of Calvary.
KFAC-American Red Cross.
KGFJ-Hank, Nightwatchman til 6 a.m.
- *KFVD-Newsical, 3 Hrs.
KGB, KFAM, KVOE-Old Fashioned Revival.
KFOX-Rev. Fuller.
- *KGER-News, Della Collins.
- 10:15-KFI-Chapel Quartet.
KNX-Discussion.
KECA-Tallor Made Melodies.
KFWE-Good News Hour.
KMTR-Pete Pontrelli Orch.
*KFAC-News.
- 10:30-KFI-Inside the News (Thrifty Drug Co.).
KNX-We Deliver the Goods.
*KECA-News.
KHJ-Chuck Foster's Orch.
KMTR-Ranch Girls.
KPAS-Bright Corner Church.
KFAC-Lucky Lager Dance Time.
*KFVD-Newsical.

Inside the News
with
James Lionel Harris
and Major H. S. Turner
10:30 P. M. — KFI
THRIFTY DRUG STORES

- KGER-Songs in the Night.
- 10:45-KFI-Evening Serenade.
KECA-Weekend Feature.
KFWE-Vital News.
KMTR-Duke Shaffer Orch.
- 11-KFI-Eleventh Hour News.
*KNX-News.
KECA-Tunes, Tidings-Phil McHugh.
KHJ, KGB, KFAM, KVOE-Halls of Montezuma.
*KMPC-News, Masters Hour.
KFWE-Voice of the Army.
*KMTR-News, Music.
KFAC-Lucky Lager Dance Time.
*KFVD-Newsical, 'til 1 a.m.
*KPAS-News.
KFOX-Meri Lindsay's Band.
- 11:15-KFI-Pacific Story.
- 11:20-KNX-Woody Herman.
- 11:30-KHJ-Music for Half Hour.
KFWE-Music You Desire.
KMTR-When Day is Done.
- 11:35-KECA, KFMB-Bridge to Dreamland.
KNX-Lionel Hampton.
- 11:45-KFI, KFSD-Music in the Night.
- 11:55-KNX, KECA, KFWE-News.
KFI-Musical Encore.

GASHOUSE FUN
People who don't keep their dials in a rut but occasionally go adventuring, often make surprising discoveries. One of these is KGFJ's zany-crazy "Gashouse Concert," 4:45 daily, with talented Rene Bazarth spinning the discs. Credit to Thelma Kirchner, KGFJ manager, for developing an unusual record show.

★
SEZ MOORE
Says Garry Moore of his CBS cohort, Jimmy Durante, "I always think of Jimmy as a little guy who bought himself a silk hat and cut-away coat, got himself all dressed up and strolled through Peacock Alley with a rip in his pants."

Grid of radio station call letters and frequencies: KMTR (570), KFI (640), KECA (710), KHJ (790), KFVB (930), KPAB (1020), KFSG (1070), KGJF (1110), KFCM (1150), KFPC (1230), KFOK (1240), KFAC (1330), KGB (1390), KQVE (1430).

★ Indicates News Broadcasts.

- 8 - KFI - Johnny Murray.
KNX - Mark Brennan.
KECA - McNeill's Breakfast Club.
KHJ, KGB, KFAM, KVOE - Shady Valley Folks.
★ KMPC - News, William Parker.
★ KMTR - News, Ezra's Hillbillies.
★ KPAS, KGJF, KGER - News.
KFOK - Dr. Louis T. Talbot.

KPAS, 8:30 A. M. HAVEN OF REST Mon., Wed., Fri. First Mate Bob and the Good Ship Grace

- KWKW - Hal McIntyre.
KRKD - Morning Melodies.
KFVD - Covered Wagon Jubilee.
8:15 ★ KFI - T. B. Blakiston, comment.
KNX - Vivian Lady.
KMPC - Market Report, Sports Roundup.
KFWB - Bands in Review.
KWKW - Alvino Rey.
KGER - Mizpah.
KGJF - Good Morning Melodies.
8:25 - KPAS - Minute Prayer.
8:30 - KFI - Transcription.
KNX - Light of the World.
★ KHJ - Frank Hemingway, News.
KMPC - Holt Daily Word.
KFWB - Relief Wanted.
KMTR - Tec Tyler.
★ KPAC, KRKD, KFSD - News.
KFAC - Haven of Rest.
★ KRKD - News Headlines.
KWKW - Variety.
KFOK - Rev. R. E. Reid.
KFAM - Sunshine Service.
KGB, KVOE - Jolly Joe & Ralph.

- 8:45 - KFI, KFSD - David Harum.
KNX - Aunt Jenny's Real Life Stories.
★ KFWB - Bible Treasury.
KFAC - Musical Comedy.
KFVD - Vocal Favorites.
KVOE - Bing Crosby.
KGER - Rev. Bennington.
8:55 - MBS - Lanny & Glover.
8:58 - KMTR - Time Signal.

- 9 - KFI - News.
KHJ, KGB, KFAM, KVOE - News, Boake Carter.
KECA - Glamor Manor.
★ KMPC - News, Sweet Lellani, KMPC Today.
KFWB - Dr. Reynolds.
★ KMTR - News, People Are Asking.
KPAS - Polly Patterson.
KRKD - Sagebrush Serenade.
KWKW - Bing Crosby.
KFOK - Firebrands for Jesus.
★ KGJF, KGER - News.
9:05 - KGER - Curtis H. Springer.
★ KFI - Edward Jorgenson.
9:15 ★ KFI, KFSD - Larry Smith, KNX - Big Sister.
KHJ - Time Out.
★ KMPC - Say It With Music.
KFWB - Rhumba Time.

"THE VOICE OF HEALTH" R. L. McMASTER, D.C., Ph.G., Ph.D., F.R.S.A. (London) for the

McCoy Health System Every morning - Mon. thru Fri. KFAC at 9:15. KFAC - Voice of Health. KGJF - Medical. KWKW - Variety. KFAM - Future Unlimited. KGB - Serenading You. KVOE - Music Mixers. KGER - Dr. J. A. Lovell. 9:20 - KFAC - Old Family Almanac. 9:30 ★ KFI - News. KNX - Romance of Helen Trent. KHJ, KGB, KFAM, KVOE - Midland, U. S. A. KECA, KFMB - Breakfast at Sardi's. ★ KFWB, KFAC, KWKW - News.

KMTR - W. B. Record.
KPAS - Scratches & Jockeys.
KGJF - Swing Serenade.
KGER - Radio Revival.
KFVD - Show Tunes.
KFSD - Across the Threshold.

- 9:40 - KFI - G.I.'s Abroad.
KFWB - Sweet Lellani Time.
9:45 - KFI - Ronny Mansfield, Songs.
KNX - Our Gal Sunday.
KHJ, KGB, KFAM, KVOE - Amazing Jennifer Logan.
KFWB - Midmorning Melodies.
KMTR - Carils H. Springer.
★ KRKD - News, Clifton.
★ KFAC - Midmorning Serenade.
KWKW - Willard Messenger.
KGER - Full Gospel.
KFVD - Here Comes Parade.
KFSD - Ann Gibson.
9:55 ★ KFI - News.

- 10 - KFI - Voice of a Nation.
KNX - Life Can Be Beautiful.
★ KECA, KFMB - Tony Morse.
★ KHJ, KGB, KFAM, KVOE - News, Glenn Hardy.
★ KMPC - News, Hodge Podge.
KFWB - Eltchen Kollege Chef Milani.
★ KMTR - News, Music.
KPAS - Harmony Homestead.
KWKW - Metropolitan Scratch Sheet.
★ KGJF, KFOK - News.
KFVD - Midmorning Serenade.
KRKD - Turf Bulletins.
★ KGER - News, Mission Workers.
KFSD - University Extension.

- 10:15 ★ KFI - Peter de Lima's Close-ups.
KNX - Ma Perkins.
KECA - Jack Bereh & Boys.
KHJ, KGB, KFAM, KVOE - John Burton, "Human Horizons."
KMTR - Chicago Tabernacle.
★ KPAS - News.
KGJF - Salon Swing.
KRKD - Dr. O. M. Richardson.
KGER - Kingdom Within.
KFOK - Rev. Emma Taylor.

- 10:30 - KFI - Aunt Mary.
★ KNX - Bernadine Flynn, News.
KHJ, KGB, KFAM, KVOE - Luncheon with Lopez.
KECA - My True Story.
KMPC - Bing Crosby.
★ KFWB, KFAC - News.
KMTR - Floyd B. Johnson.
★ KWKW - News.
KPAS - J. Newton Yates, Organ.
KFVD - Union Rescue Mission.
KRKD - I Solemnly Swear.
KGER - Sunshine Pastor.
KFSD - Your Albers Hour.

- 10:45 ★ KFI, KFSD - Art Baker, News.
KNX - The Goldbergs.
KHJ - Handy Man.
KMPC - Home Chats.

MONDAY Program Highlights Morning Programs Appear in Lightface Type; Afternoon and Evening Programs in Boldface. Variety: 8:00 - Johnny Murray, KFI. 8:00 - McNeill's Breakfast Club, KECA. 9:00 - Kate Smith, KNX. 9:30 - Breakfast at Sardi's, KECA. 4:30 - Andy and Virginia, KECA. 6:30 - Spotlight Bands, KECA. 7:30 - Heldt Time, KECA. 8:00 - Johnny Mercer-Jo Stafford, KFI. 8:15 - Hedda Hopper, KNX. 8:15 - Lum and Abner, KECA. 8:30 - Gay Nineties Revue, KNX. 9:30 - Vox Pop, KNX. War: 4:30 - World's Front Page, KHJ. 5:15 - Salute to the Services, KMTR. 8:00 - Reuter's News Dispatch, KFWB. 10:15 - Pacific War Analysis, KNX. Outstanding Music: 4:00 - Musical Masterpieces, KFAC. 5:30 - Voice of Firestone, KFI. 6:00 - Musical Digest, KGJF. 6:00 - A Song Is Born, KFI. 7:00 - Contented Hour, KFI. 8:00 - Evening Concert, KFAC. 8:05 - Musical Milestones, KMPC. 9:00 - Telephone Hour, KFI. 10:00 - Lucky Lager Dance Time, KFAC.

KFWB - Science of Mind.
KMTR - Care of the Body.
KFAC - Between the Lines.
KRKD - Midnight Mission.
KWKW - King's Men & Mills.
KGB, KFAM, KVOE - American Women's Jury.
KFOK - Dr. A. U. Michelson.
10:55 - KECA - Aunt Jemina.

- 11 - KFI, KFSD - Guiding Light.
KNX - Joyce Jordan, M.D.
★ KHJ, KGB, KVOE - Cedric Foster.
★ KECA, KFMB - Baukhaage Talking.
★ KMPC - News, Homemakers Club.
KFWB - Al Jarvis.
★ KMTR - News, Dr. Louis Talbot.
KFAC - Florettu.
KPAS - Rodeo Rhythm.
KWKW - Vocal Variety.
★ KGJF, KFVD, KGER - News.
KFAM - Stars on Parade.

- 11:15 - KFI, KFSD - Today's Children.
KNX - Two on a Clue.
KECA, KFMB - Mystery Chef.
KHJ - Leaders of United Nations.
KGB, KFAM, KVOE - Do You Need Advice?
KGJF - Sweet and Low.
★ KWKW - News.
KFOK - Spotlight Bands.

- 11:25 - KHJ - Owl Program.
11:30 - KFI, KFSD - Woman in White.
KNX - Young Dr. Malone.
KHJ, KGB, KFAM, KVOE - Jane Cowl.
KECA - Musical Moments.
KMTR - Curtis Springer.
★ KPAS - Pasadena Independent.
KWKW - Freddy Martin.
★ KRKD, KFAC, KFOK - News.
KGJF - Tuneful Tunes.
KGER - Rev. Greenmeyer.
KFSD - Hymns of All Churches.
KNX - Adventures of Perry Mason.

- ★ KECA - News.
KHJ - Virtue Lindlahr.
KFAC - Piano Briefs.
KPAS - Hot Gibson's Painted Post.
KWKW - Frank Sinatra.
KFVD - Violet Schram.
KFOK - Varieties.
KGJF - Calling All Zones.
KGB, KFAM, KVOE - Skyline Serenade.
11:55 ★ KWKW - News.
KMPC - Prayer.

- 12 - KFI - Farm Reporter.
KNX - Mary Martin.
★ KHJ - Broadway News.
KECA, KFMB - Morton Downey.

- ★ KMPC - News, Today's Hits.
★ KMTR - News, Ezra's Bev. Hillbillies.
KFAC - Luncheon Concert.
KPAS - Runcho 11-10.
KWKW - Heartsingers.
KRKD - Prairie Schooner.
★ KGJF, KGB, KVOE - News.
KFVD - Editor of Air.
★ KGER - News, 1390 Club.
KFSD - Woman of America.
12:15 - KFI, KFSD - Ma Perkins.
KNX - Neighbors, Irene Beasley.
KECA - Hollywood Star Time.
KHJ - Johnson Family.
KMPC - Norman Nesbitt.
KWKW - Open Bible Revival Soc.
KFVD - Luncheon Musical.
KGB - Two Keyboards.
★ KFOK, KFAM - News.
KVOE - Food for All.

- 12:30 - KFI, KFSD - Pepper Young's Family.
KNX - Bright Horizon.
★ KECA - Klerman's News Corner.
KHJ, KVOE - Smoothies.
KMPC - Bridge Club, Robt. Lee Johnson.
★ KFWB - News.
KMTR - Merl Lindsay & Band.
KWKW - Dinah Shore.
KFVD - Violet Schram.
KGB - Molly Morse.
KFAM - Farm Front.
12:45 - KFI, KFSD - Right to Happiness.
KNX - Bachelor's Children.
KECA - Memories in Melody.
KMPC - Learn Back, Listen.

LUCKY LADY TIME with BETTY ALLEN Gifts and contest prizes every day Mon. thru Fri. KFOK, 12:45 P.M.

- KFWB - Al Jarvis.
KMPC - Leann Beck, Listen.
★ KFAC, KFSD - News.
KWKW - Dick McIntyre.
KFOK - Lucky Lady.
KGB, KFAM, KVOE - Musicale.
1 - KFI, KFSD - Backstage Wife.
KNX - This Changing World.
★ KECA, KFMB - World Wide Review.
★ KHJ, KGB, KFAM, KVOE - Walter Compton.
★ KMPC - News, Sweet Lellani.
★ KFWB - News, Music.
★ KMTR - News, Music.
KFAC - Dr. Helen Collier.
KWKW - Military Band.
KGJF - Easy Rhythm.
★ KFVD, KGER - News.
1:15 - KFI, KFSD - Stella Datas.
★ KNX - Bob Anderson.
KECA, KFMB - Radio Parade.
KHJ, KFAM, KVOE - Opeu House.
KMPC - Lady of Charm.
KFWB - Al Jarvis.
KMTR - Saunders Sisters.
KFAC - Melody Matinee.
KWKW - Viennese.
KFVD - Moods in Music.
KGB - Convalr Lady.

- 1:30 - KFI, KFSD - Lorenzo Jones.
KNX - School of the Air.
★ KECA - Time Views the News.
KHJ, KGB, KFAM, KVOE - Headlines in Harmony.
KMPC - Family Bible.
KMTR - Dewey-Bricker.
★ KPAS - News.
★ KRKD - News, Music.
KWKW - Memories.
KGJF - Bienvenidos Amigos.
KFOK - Christian Science.

- 1:45 - KFI, KFSD - Young Wilder Brown.
★ KNX - News, Afternoon Dance.
★ KFCA - Buddy Twins.
★ KMPC - Rendezvous with Romance.
KWKW - Alvino Rey.
KRKD - Singing Waiters.
KFVD - Music City.
KFOK - Concert Master.
1:50 ★ KECA - Ed Jorgenson.

- 2 - KFI - When a Girl Marries.
KNX - Potluck Party.
★ KHJ - This Changing World.
KECA, KFMB - What's Doing, Ladies?

- ★KMPC—News, Pan Americana.
- ★KMTR—News, Halley's Swingtime.
- KKKD—Concert Matinee.
- KGFJ—Town Crier Presents.
- KFVD—Timely Tunes.
- KWKW—Copper Caravan.
- ★KGER—News, Music Appreciation.
- KGB, KVOE—Faces and Places.
- KFXM—Our Town, Social Security.
- 2:15—KFI, KFSD—Portia Faces Life
- KHJ—Today on the Coast.
- KGB, KFXM, KVOE—U. S. Naval Band.
- KMPC—U.S.C. vs. St. Mary's.
- KFAC—Paradise Isle.
- KFOX—Public Bulletin.
- KFSD—Classic Hour.
- 2:25★KXN—News.
- 2:30—KFI, KFSD—Just Plain Bill.
- KXN—Meet the Missus.
- ★KECA—Between the Lines.
- KHJ, KFXM—Payroll Guarantee.
- KMPC—Easy Rhythm.
- KFWB—Hal Styles.
- KPAS—Slapay Maxie's.
- ★KRKD—News.
- KFOX—Western Songs.
- KVOE—Political.
- 2:40★KWKW—News.
- 2:45—KFI, KFSD—Front Page Parade.
- KHJ, KGB, KVOE—Radio Tour.
- KECA—Frances Scully.
- KFVD—News.
- ★KRKD—Salvatore Santaella.
- 3—KFI, KFSD—Road of Life.
- KXN—Housewives Protective League.
- ★KECA—Three o'Clock News.
- ★KHJ, KGER—News.
- ★KMPC—News, Swing Shift.
- KFWB—Melody Matinee.
- ★KMTR—News, It Pays to Know.
- ★KPAS—Listeners' Digest.
- KGFJ—Jack Pot.
- ★KRKD—Victory Queen Contest
- KGB, KVOE—Prayer, Griffin Reporting.
- KFXM—Prayer, News, Devotions.
- KFOX—Buddy Cole.
- KFVD—Popular Favorites.
- 3:15—KFI, KFSD—Star Playhouse.
- KECA—Footlight Echoes.
- KECA—Broadway Memories.
- KHJ—Sweet and Sentimental.
- KMTR—News Quiz.
- KPAS—Juke Box Matinee.
- KWKW—Dave Rose.
- KFOX—Mr. & Mrs. America.
- KVOE—Of Civic Interest.
- 3:30—KFI, KFSD—Rosemary.
- KXN—Lynn Murray's Music.
- ★KECA, KFWB—News.
- KHJ—Happy Homes, Norma Young.
- KMTR—Planos.
- ★KRKD—News, Music.
- ★EWWK—Off the Press.
- KGFJ—Variation.
- KGB—Miracles of Faith.
- KVOE—Variety.
- KFOX—Hollywood Salon.
- KGER—Cheerful Chatter.
- 3:35—KECA—Ruth Wentworth.
- 3:45—KFI—Woman of America.

4:15★KFI, KFSD—News of the World.

★KECA—General Pierce.

KHJ, KGB, KFXM, KVOE—Real Life Stories.

KFWB—Charlotte Goodman.

KMTR—Radio Newareel.

MUSICAL MASTERPIECES

Gems of Melody

4-5 P.M. daily

KFAC - 1330

Sponsored by

SLAVICK JEWELRY CO.

- KGFJ—Interlude.
- KWKW—Harry James.
- ★KFVD—News.
- KRKD—Movieland Quiz.
- 4:30—KFI—Art Baker's Notebook.
- KXN—News, Open House.
- KECA, KFMB—Andy and Virginia.
- KHJ, KGB, KVOE—World's Front Page.
- KMPC—Yours for Guessing.
- ★KEWB—News, Vocal Varieties.
- KMTR, KFOX—Old Age Pensions.
- KWKW—Glen Miller.
- KRKD—Tunes of the Day.
- KFXM—Dr. Phillip M. Lovell.
- KFSD—Black & White.
- 4:45—KECA—Hop Harrigan.
- KHJ—Unscheduled.
- KFWB—Stuart Hamblen.
- KGFJ—Gas House Concert.
- KWKW—Tommy Dorsey.
- ★KRKD—News.
- KFOX—Art Dickinson.
- KGB, KVOE—Afternoon Melodies.
- ★KFSD—H. V. Kaltenborn.

- 5★KFI, KFSD—OK for Release.
- KXN—Burrlett Wheeler.
- KECA, KFMB—Terry and the Pirates.
- ★KHJ, KFXM, KGER—News.
- ★KMPC—News, Local Events.
- ★KMTR—News, Music.
- ★KWKW—American Jewish Hr.
- KFAC—Dance Tempo.
- KGFJ—Jive at 5.
- KPAS—Uncle Charlie.
- KRKD—Songs of the Saddle.
- 5:15★KFI, KFSD—News.
- KXN—Names in the News.
- KECA—Dick Tracy.
- KHJ, KGB, KFXM, KVOE—Superman.
- KMTR—Salute to the Services
- ★KFAC, KFVD, KFSD—News.
- 5:30—KFI, KFSD—Voice of Firestone.
- ★KXN—Harry Flannery.
- KECA, KFMB—Jack Armstrong.
- KHJ, KGB, KFXM, KVOE—Adventures of Tom Mix.
- KMPC—World of Song.
- KMTR—Irwin Allen.
- KFAC—Whoa Bill Club.
- KRKD—South Seas Serenade.
- KGER—Lighthouse Melodies.
- 5:45★KXN—News, Truman Bradley.
- KECA—Captain Midnight.
- ★KHJ, KGB, KFXM, KVOE—Night News Wire.
- KMPC—Help Wanted.
- ★KMTR—E. Louis Flatau, News.
- 5:55★KXN—Bill Henry.

- 6—KFI, KFSD—A Song Is Born.
- KXN—Lux Radio Theater.
- ★KECA—News.
- ★KHJ, KGB, KFXM, KVOE—News, Gabriel Heatter.
- ★KMPC—News, Sportstime.
- ★KFWB, KFOX, KGER—News.
- ★KMTR—News, Beverly Bill-billies.
- KGFJ—Musical Digest.
- 6:15—KHJ, KGB, KFXM, KVOE—Screen Test.
- ★KECA—Peter de Lima.
- KMPC—Music by Sears.
- ★KFWB—John B. Hughes.
- KRKD—Sweet and Lovely.
- KPAS—Zionists.
- KFOX—Master Theater Radio House.
- 6:30—KFI, KFSD—Information Please.
- KECA, KFMB—Spotlight Bands.
- KHJ, KGB, KFXM, KVOE—Calif. State Dem. Com.
- KMPC—Rupert Hughes.
- KFWB—America Dances.
- KPAS—Church of Christ.
- KFOX—Hal's Memory Room.

- 6:45—KHJ, KGB, KFXM, KVOE—Political.
- KMPC—Barber Shop Quartette.
- KPAS—Townsend Plan.
- 6:55—KECA, KFMB—Coronet Story Teller.
- 7—KFI, KFSD—Carnation Contented Hr.
- KXN—Screen Guild Players.
- ★KHJ, KGB, KFXM, KVOE—Henry Gladstone.
- ★KECA, KFMB—Raymond Gram Swing.
- ★KMPC—News, Lou Holtz.
- ★KMTR—News, Music.
- KFAC—Floyd A. Allen.
- KGFJ—Show Tunes.
- KPAS—Help Wanted.
- 7:15★KHJ, KGB, KFXM, KVOE—Lowell Thomas.
- ★KECA—Ted Malone.
- KMPC—Norman Nesbitt.
- KMTR—W. B. Record.
- KPAS—C.I.O. Reporter.
- 7:30—KFI, KFSD—Dr. I. Q.
- KXN—Thanks to the Yanks.
- KECA, KFMB—Horace Heidt for Servicemen.
- KHJ, KGB, KFXM, KVOE—Love Rancier.
- KMPC—Political.
- ★KFWB—News.
- KMTR—Dr. Clem Davies.
- KFOX—Fishing Facts.
- KFAC—Twilight Serenade.
- KPAS—Studio Frolles.
- KGFJ—Spanish Hour.
- 7:45★KFWB, KFOX—Major Hubert Turner, Comment.
- ★KFAC—News.
- KPAS—Roy & Lanny.

- 8—KFI, KFSD—Chesterfield Music Shop.
- KXN—I Love a Mystery.
- KECA, KFMB—Watch the

FLOYD B. JOHNSON

and

King's Ambassador Quartet

KMTR—8:05-9:00 P. M.

Also 10:30-10:45 A. M. Monday through Friday

- World Go By.
- KHJ, KGB, KFXM, KVOE—Sherlock Holmes.
- ★KMPC—News, Musical Milestones.
- ★KFWB—Reuters' News Dispatches.
- ★KMTR—News, Floyd B. Johnson.
- KFAC—Evening Concert.
- KPAS—J. Frank Burke.
- 8:05—KGER—Jesus Name.
- 8:15★KFI, KFSD—Fleetwood Lawton.
- KXN—Hedda Hopper.
- KECA, KFMB—Lum & Abner.
- KPAS—Hon. Jerry Voorhis.
- 8:30—KFI, KFSD—Cavalcade of America. 6
- KXN—Gay Nineties Revue.
- KECA, KFMB—Counterspy.
- KHJ, KGB, KFXM, KVOE—Michael Shayne.

UNION OIL PRESENTS

"MICHAEL SHAYNE"

Private Detective

Adventure • Intrigue

KHJ

8:30 P. M. MONDAYS

- KMPC—Pay Day Quiz.
- ★KFWB—News.
- KPAS, KFOX—P. E. Gardner
- 8:35—Dr. Wallace Sterling.
- 9—KFI, KFSD—Telephone Hour.
- KXN—The Whistler.
- KECA, KFMB—Blind Date.
- ★KHJ, KGB, KFXM, KVOE—News, Glenn Hardy.

New Time—New Station

Barbara Ann

PAY DAY QUIZ

TONIGHT 8:30

K M P C

710 on your dial

- ★KMPC—News, Music Box.
- KFWB—Victory Service Club.
- ★KMTR—News, Dr. A. U. Michelson.
- KPAS—Dr. Louis Talbot.
- 9:15★KHJ, KGB, KFXM, KVOE—Cecil Brown, News.
- 9:30—KFI—Noah Webster Says.
- KXN—Vox Pop.
- ★KHJ, KGB, KFXM, KVOE—Fulton Lewis, Jr.
- ★KECA, KFWB—News.
- KMTR—Ham and Eggs.
- KGFJ—Blue of Evening.
- KPAS—Life and Health.
- 9:45—KECA—Edgewater Beach Orch.
- KHJ, KFXM, KVOE—Sunny Skylar.
- ★KFWB—Sam Balter.
- KMTR—Merl Lindsay & Band.
- KPAS—Political.

- 10★KFI, KFSD—Richfield Reporter.
- ★KXN—Ten o'Clock Wire.
- ★KECA, KFMB—Hollywood Spotlight, George Fisher.
- KHJ, KGB, KFXM—Right to Work.

DANCE Tonite

10 to 12 P. M.

Every Nite Except Sunday

KFWB

America's Finest Bands

KFWB—Eastside Dance Tonite.

★KMTR—News, Political.

KFAC—Lucky Lager Dance

KGFJ—Hank. Nightwatchman, 'till 6 a.m.

★KFVD—Newsical, 3 Hrs.

10:15★KFI—Manchester Bodd.

★KXN—Pacific War Analysis.

Hollywood Spotlight

with George Fisher

10:00 P. M. — KECA

Inside the News

with James Lionel Harris and Major H. S. Turner

10:30 P. M. — KFI

THRIFTY DRUG STORES

- KHJ, KGB, KFXM, KVOE—A. F. of L.
- KPAS—Carter Wright.
- 10:30★KFI—Inside the News (Thrifty Drug.)
- KXN—World's Most Honored Music.
- KECA—Sam Balter, Sports.
- KMPC—Chisholme Trad.
- 10:45—KFI—Medals in Music.
- KXN—Gayle & Charles.
- 11★KFI, KXN, KHJ—News.
- KECA—Tunes, Tidings—Pall McHugh.
- ★KMPC—News, Showboat.
- KFWB—Eastside Dance.
- ★KMTR—News, Music.
- ★KFVD—Newsical.
- KFOX—Merl Lindsay and Nite Biders.
- 11:15—KFI—Musical Interlude.
- KHJ—Wings Over the West Coast.
- KFAC—Lucky Lager Dance.
- 11:20★KFI—Peter de Lima.
- KXN—Jenny Conn.
- 11:30—KFI—Radio Fanfare.
- KECA—Lampfighter.
- KMPC—Concert Miniature.
- ★KFVD—Newsical, 'till 1 a.m.
- 11:45★KHJ, KFSD—News.
- 11:55★KXN, KFWD—News.

TUNE IN

"Easy Chair Time"

starring

JAY BURNETT

3:45 P.M. KECA Monday Fri.

Sponsored by Superior Cereal-Fresh Fish

- ★KXN—The World Today.
- KHJ—Bill Hay Reads the Bible.
- KECA—Jay Burnett.
- KFWB—Jazz.
- KGB, KFXM, KVOE—Johnson Family.
- EWWK—Dave Rose.
- KFSD—Aunt Mary.
- 4—KFI, KFSD—Dr. Kate.
- KXN—Sandra Martin.
- ★KECA, KFOX—News.
- ★KHJ, KGB, KFXM, KVOE—News, Fulton Lewis, Jr.
- ★KMPC—Swing Shift, Sweet Lellani.
- KFWB—Bert Fiske.
- ★KMTR—News, Santaella Ensemble.
- KFAC—Musical Masterpieces.
- ★KGFJ—News.
- EWWK—Bing Crosby.
- KFVD—Plano Music.
- ★KGER—News, Music.

TUESDAY, OCTOBER 31

★ Indicates News Broadcasts.

At hours where no listing is shown for a local station, recorded music has been scheduled.

8 KFI—Johnny Murray.
KNX—Mark Breneman.
KECA—McNeill's Breakfast Club.

KRKD 8:00 A. M.
HAVEN OF REST
Tues., Thurs., Sat.
First Mate Bob and the Good Ship Grace

KHJ, KGB, KFXM, KVOE—Shady Valley Folks.
★KMPC—News, William Parker
★KMTR—News, Ezra's Bev. Hillbillies.
KFAC—Country Church of Hollywood.
★KPAS, KGFJ, KGER—News, KWKW, KFOX, KRKD—Haven of Rest.
KFVD—Covered Wagon Jubilee.
KFSB—A to Z.
8:15★KFI—T. B. Blakiston, Comment.
KNX—Valiant Lady.
KMPC—Market Report, Sports Roundup.
KFWB—Bands in Review.
KGFJ—Breakfast Tunes.
KGER—Mirpah.
KFSB—Good Cheer.
8:25—KPAS—Minute Prayer.
8:30—KFI—Albers' Hour.
★KFAC, KRKD—News.
KNX—Light of the World.
★KHJ—Frank Hemingway, News.
KMPC—Unity Daily Word.
KFWB—Help Wanted.
KMTR—Tex Tyler.
KPAS—Haven of Rest.
KWKW—Am. League Praying Mothers.
KFOX—Rev. R. E. Reid.
★KRKD—News Headlines.
KFXM—Sunshine Service.
KGB—Jolly Joe and Ralph.
KVOE—Wally Townsend.
8:45—KFI, KFSB—David Harem.
KNX—Aunt Jenny's Stories.
★KFWB—News.
KMTR—Bible Treasury.
KFAC—Musical Comedy.
KFSB—Dr. Reynolds.
KFVD—Vocal Favorites.
KVOE—Bing Crosby.
KGER—Rev. Bennington.
8:55—MBS—Charlotte Deeble.
8:58—KMTR—Time Signal.

9★KFI—News.
KNX—Kate Smith.
★KHJ, KGB, KFXM, KVOE—Boake Carter, News.
KECA—Glamor Manor.
★KMPC—News, Sweet Lellani KMPC Today.
KFWB—Health Talk.
★KMTR—News, Christian Fundamentals.
KRKD—Sagebrush Serenade.
KFWB—Bing Crosby.
KPAS—Polly Patterson.
★KGFJ, KGER, KFSB—News.
KFOX—Firebrands for Jesus.
9:05★KFI—Edward Jorgenson, Comment.

Polly and Pat PATTERSON

"Household Hints"
KPAS—9:00 a. m.
Monday Thru Friday

9:15★KFI, KFSB—Larry Smith, Commentator.
KNX—Big Sister.
KHJ—Time Out.
KMPC—Say It With Music.
KFWB—Rhumba Time.
KGFJ—Medical.
KFAC—Voice of Health.
KWKW—Variety.
KGER—Rev. J. A. Lovell.
KGB—Time for Music.

KFXM—Future Unlimited.
KVOE—Music Mixers.
9:20—KFXX—Old Family Almanac.
9:30★KFI—News.
KNX—Romance of Helen Trent.
KECA, KFMB—Breakfast at Sardi's.
KHJ, KGB, KFXM, KVOE—Midland, U.S.A.
★KFWB, KFAC, KWKW—News KMTR—W. B. Record.
KPAS—Scratches and Jockeys
KGER—Radio Revival.
KFVD—Show Tunes.
KGFJ—Swing Serenade.
KFSB—Across the Threshold.
9:40—KFI—G. I.'s Abroad.
KFWB—Rhumba Time.
9:45—KFI—Ronny Mansfield, Songs.
KNX—Our Gal Sunday.
KHJ, KGB, KFXM, KVOE—Amazing Jennifer Logan.
KFWB—Midmorning Melodies.
KMTR—Curtis H. Springer.
★KRKD—News, Clifton.
KFAC—Midmorning Serenade.
KWKW—Willard Messenger.
KGER—Full Gospel.
KFVD—Here Comes Parade.
KFSB—Ann Gibson.
9:55★KFI—News.

10★KFI—Voice of a Nation.
KNX—Life Can Be Beautiful.
★KHJ, KGB, KFXM, KVOE—News, Glenn Hardy.
★KECA, KFMB—Tony Morse.
★KMPC—News, Rodce Podra
KFWB—Kitchien Kollege, Chef Milani.
★KMTR—News, Music.
KFXM—Harmony Homestead.
KWKW—Metropolitan Scratch Sheet.
KRKD—Turf Bulletin.
★KGFJ, KFOX—News.
KFSB—Sewing School.
★KGER—News, Mission Workers.
10:15★KFI—Peter de Lima.
KNX—Ma Perkins.
KECA—Jack Berch & Boys.
KHJ, KGB, KFXM, KVOE—Terry's House Party.
KMTR—Chicago Tabernacle.
★KPAS—News.
KGFJ—Salon Swing.
KGER—Kingdom Within.
KRKD—Dr. O. M. Richardsor
KFOX—Rev. Emma Taylor.
10:30—KFI—Aunt Mary.
★KNX—Bernardine Flynn, News.
KHJ—Sewing School.
KECA—My True Story.
KMPC—Bing Crosby.
★KFWB, KFAC, KWKW—News
KMTR—Floyd B. Johnson.
KPAS—J. Newton Yates, Organ.
KFVD—Union Rescue Mission.

TUESDAY Program Highlights

Morning Programs Appear in Lightface Type; Afternoon and Evening Programs in Boldface.

Variety

8:00—Johnny Murray, KFI.
8:00—McNeill's Breakfast Club, KECA.
9:00—Kate Smith, KNX.
9:30—Breakfast at Sardi's, KECA.
10:00—Chef Milani, KFWB.
11:30—Jane Cowl, KHJ.
4:30—Art Baker's Notebook, KFI
5:30—Date with Judy, KFI.
6:00—Burns and Allen, KNX.
6:30—Fibber McGee & Molly, KFI.
6:30—Spotlight Bands, KECA.
7:00—Bob Hope, KFI.
7:30—Let Yourself Go, KECA.
7:30—Raleigh Room, Hildegard, KFI.
8:00—Mercer-Stafford Show, KFI.
8:15—Lum and Abner, KECA.
8:30—Johnny Presents Ginny Simms, KFI.
8:30—Alan Young Show, KECA.
9:00—Everything for the Boys, KFI.
9:00—Club Good Cheer, KECA.

War

4:30—World's Front Page, KHJ.
10:15—Pacific War Analysis, KNX.

Drama

6:00—Mystery Theater, KFI.
6:30—This Is My Best, KNX.
6:55—Coronet Story Teller, KECA.

KMTR	KFI	KECA	KHJ	KFVD	KPAS	KFSG	KGFJ	KFXM	KFAC	KGER	KWKW
KFSD	KMPC	KIEV	KFWB	KNX	KRKD	KPPC	KFOX	KGB	KVOE		
570	640	790	930	1020	1150	1240	1330	1390	1480		
600	710	870	980	1070	1110	1230	1280	1360	1430	1490	

KGB, KFXM, KVOE—Lunch-eon with Lopez.
KGER—Sunshine Pastor.
KFSB—Albers Hour.
10:45★KFI, KFSB—Art Baker, News
KNX—The Goldbergs.
KHJ, KGB, KFXM, KVOE—Political.
KMPC—Homé Chats.
KFWB—Science of Mind.
KMTR—Talks and Tunes.
KFAC—Between the Lines.
KFOX—Dr. A. U. Michelson.
KWKW—Mills & King's Men.
KRKD—Midnight Mission.
10:55—KECA—Aunt Jemina.
11—KFI, KFSB—Guiding Light.
KNX—Joyce Jordan, M.D.
★KECA, KFMB—Baukhage Talking.
★KHJ, KGB, KVOE—Cedric Foster.
★KMPC—News, Homemakers' Club.
KFWB—Al Jarvis.
★KMTR—News, Dr. Louis Talbot.
KWKW—Vocal Varieties.
★KGFJ, KFVD, KGER—News.
KPAS—Rodeo Rhythm.
KFAC—Floretta.
KFXM—Stars on Parade.
11:15—KFI, KFSB—Today's Children
KNX—Two on a Clue.
KECA, KFMB—Mystery Chef.
KGFJ—Sweet and Low.
★KWKW—News.
KFVD—Musical Revue.
KFOX—Spotlight Bands.
KGB, KFXM, KVOE—Do You Need Advice?
11:20—KHJ—Owl Program.
11:30—KFI, KFSB—Woman in White
KNX—Young Dr. Malone.
KECA—Musical Moments.
KHJ, KGB, KFXM, KVOE—Jane Cowl.
KMTR—Curtis H. Springer.
★KPAS—Pasadena Independent.
★KFAC, KFOX—News.
KRKD—News, Douglas.
KWKW—Freddy Martin.
KFVD—Violet Schram.
KGFJ—Tuneful Tunes.
KGER—Rev. Chas. Greene-myer.
11:45—KFI, KFSB—Hymns of All Churches.
KNX—Perry Mason.
★KECA, KFMB—News, Ted Meyers.
KHJ—Victor Lindlar.
KFAC—Phono Briefs.
KPAS—Boots' Painted Post.
KWKW—Frank Sinatra.
KFOX—Varieties.
11:55★KWKW—News.

KMPC—Prayer.
12—KFI—Farm Reporter.
KNX—Mary Marlin.
★KHJ—Broadway News.
KECA, KFMB—Morton Downey.
★KMPC—News, Today's Hits.
★KMTR—News, Ezra's Hillbillies.
KPAS—Rancho 11-10.
KFAC—Luncheon Concert.
★KGFJ, KGER, KGB, KVOE—News.
KWKW—Lunch With Moores.
KFVD—Editor of Air.
KFSB—Woman of America.
KRKD—Prairie Schooner.
12:15—KFI, KFSB—Ma Perkins.
KNX—Neighbors, Irene Beasley.
KECA—Hollywood Star Time.
KHJ—Johnson Family.
KMPC—Norman Nesbitt.
KWKW—Open Bible Soc.
KFVD—Luncheon Musical.
KGER—1390 Club.
KGB, KVOE—Palmer House Concert.
★KFXM, KFOX—News.
12:30—KFI, KFSB—Pepper Young's Family.
KNX—Bright Horizon.
KHJ, KVOE—Smoothies.
★KECA—Kiernan's News Corner.
KMPC—Lean Back, Listen, KFVB—News.
KMTR—Meri Lindsay & Band.
KFOX—March Time.
KFVD—Violet Schram.
KWKW—Dinah Shore.
KGB—Molly Morse.
KFXM—Western Playboys.
12:45—KFI, KFSB—Right to Happiness.
KNX—Bachelor's Children.
KECA—Memories in Melody.
KFWB—Al Jarvis.
★KFAC, KFXM, KFSB—News.
KWKW—Dick McIntyre.
KGB, KVOE—Musicals.
KFOX—Lucky Lady.
1—KFI, KFSB—Backstage Wife.
KNX—This Changing World.
★KECA, KFMB—World Wide Review.
KHJ, KGB, KFXM, KVOE—Think Hard Now.
★KMPC—News, Sweet Lellani.
★KFWB—News.
★KMTR—News, Music.
KGFJ—Easy Rhythm.
★KWKW—News, Military Band
KFAC—Dr. Walter Raymond.
★KGER, KFVD—News.
1:15—KFI, KFSB—Stella Dallas.
★KNX—Bob Andersen.
KECA, KFMB—Radio Parade.
KHJ—Lee Shipley.
KMPC—Lady of Charm.
KFWB—Al Jarvis.
KMTR—Saunders Sisters.
KWKW—Vlennese.
KFAC—Melody Matinee.
KFXM, KFVD—Moods in Music.
KGB, KFXM, KVOE—Open House.
1:25★KWKW—News.
1:30—KFI, KFSB—Lorenzo Jones.
KNX—School of the Air.
KHJ, KGB, KFXM, KVOE—Headlines in Harmony.
★KECA—Time Views the News.
KMPC—Family Bible.
KMTR—Dewey-Bricker.
★KPAS, KRKD—News.
KWKW—Memories.
KFVD—Hawaiian.
KFOX—Concert Master.
KGFJ—Bienvenidos Amigos.
1:45—KFI, KFSB—Young Wilder Brown.
★KNX—News, Afternoon Dance
★KECA—Blue Newsroom.
Review, Buddy Twiss.
KMPC—Rendezvous with Romance.
KMTR—Tex Tyler.
KRKD—Singing Waiters.
KWKW—Alvino Rey.
1:50★KECA—Edward Jorgenson.

2—KFI, KFSB—When a Girl Marries.
KNX—Potluck Party.
★KHJ—This Changing World.
KECA, KFMB—What's Doing Ladies.
★KMPC—News, Pan Americana
★KMTR—News, Halley's Swingtime.
KWKW—Copper Caravan.
KFOX—Organ Treasures.
KRKD—Concert Melodies.
KFVD—Timely Tunes.

KGB, KVOE—Faces and Places.
 KFXM—Moods in Music.
 KGFJ—Town Crier Presents.
 KGER—Long Beach Band.
 2:15—KFI, KFSD—Portia Faces Life
 *KHJ, KGB, KFXM, KVOE—U. S. Marine Band.
 KFAC—Paradise Isle.
 KFOX—Public Bulletin.
 2:25 *KNX—News.
 2:30—KFI, KFSD—Just Plain Bill.
 KNX—Meet the Missus.
 *KECA—Between the Lines.
 KMPC—Easy Rhythm.
 KFWB—Hal Styles.
 KPAS—Slapsy Maxie's.
 *KRKD—News.
 KFOX—Songs of the West.
 KFXM—Townsend Plan.
 KVOE—Political.
 2:45—KFI, KFSD—Front Page Farrell.
 KECA—Frances Scully.
 KRKD—Salvatore Santella.
 KHJ, KGB, KVOE—Radio Tour.
 *KFVD—News.
 3—KFI, KFSD—Road of Life.
 KNX—Housewives Protective League.
 *KECA—Three o'Clock News.
 *KMPC—News, Swing Shift.
 KFWB—Melody Matinee.
 *KMTR—News, It Pays to Know.
 *KPAS—Listeners' Digest.
 KGFJ—Jack Pot.
 *KFSD—KGER—News.
 KRKD—Matinee Melodies.
 KFOX—Buddy Cole.
 KGB, KVOE—Prayer, Griffin Reporting.
 KFXM—Prayer, News, Devotions.
 3:15—KFI, KFSD—Star Playhouse.
 KHJ—Sweet and Sentimental.
 KECA, KFMB—Broadway Memories.
 KWKW—Dave Rose.
 KPAS—Juke Box Matinee.
 KFOX—Hawaii Calls.
 KVOE—Civic Interest.
 3:30—KFI, KFSD—Rosemary.
 *KNX—News, Afternoon Dance.
 KHJ—Happy Homes, Norma Young.
 *KECA, KFWB, KRKD—News.
 KMTR—Pianos.
 KGFJ—Variation.
 *KRKD—News Headlines.
 *KWKW—Off the Press.
 KFVD—Star Time Tunes.
 KFOX—Hollywood Salon.
 KGB, KVOE—Musical Matinee
 3:35—KECA—Ruth Wentworth.
 3:45—KFI—Woman of America.
 *KNX—World Today, Joseph Harsch.
 KECA—Jay Burnett.
 KHJ—Bill Hay Reads the Bible.
 KFWB—Jazz.
 KGB, KFXM, KVOE—Johnson Family.
 KFSD—Aunt Mary.
 KGER—Cheerful Chatter.
 4—KFI, KFSD—Dr. Kate.
 KNX—Sandra Martin.
 *KECA, KGER, KFOX—News.
 *KHJ, KGB, KFXM, KVOE—Fulton Lewis, Jr.
 *KMPC—Sweet Lellani. Swing Shift.
 KFWB—Bert Flake.
 *KMTR—News, Santaella Ensemble.

KWKW—Harry James.
 KRKD—Movieland Quiz.
 4:30—KFI—Art Baker's Notebook.
 KNX—American Melody Hour.
 KHJ, KGB, KVOE—World's Front Page.
 KECA—Twilight Tales.
 KMPC—You're for Guessing.
 KMTR—KFOX—Old Age Pensions.
 KRKD—Tunes of the Day.
 KWKW—Glen Miller.
 KFVD—Tea Time Music.
 KFXM—Dr. Phillip Lovell.
 KFSD—Black 'n' White.
 4:45—KHJ, KGB, KVOE—Unscheduled.
 KFWB—Stuart Hamblen.
 KECA—Hop Harrigan.
 KWKW—Tommy Dorsey.
 KFOX—Art Dickinson.
 *KRKD—News, Browning.
 KGFJ—Gas House Concert.
 KFXM—Liquid Armor Plate.
 KGER—Colonial Tabernacle.
 KRKD—Salvatore Santella.
 5 *KFI, KFSD—OK for Release.
 KNX—Burriett Wheeler.
 *KHJ—Broadway News.
 KECA, KFMB—Terry and the Pirates.
 *KMPC—News, Local Events.
 *KMTR—News, Music.
 KWKW—American Jewish H.
 KFAC—Dance Tempos.
 KPAS—Uncle Charlie.
 KRKD—Songs of the Saddle.
 KGFJ—Jive at 5.
 KFVD—Evening Serenade.
 KFOX—Sunshine Pastor.
 *KGER, KFXM—News.
 KVOE—Variety.
 5:05—KECA—Alra Graves.
 5:15 *KFI, KFSD—News.
 KNX—Name in the News.
 KECA—Dick Tracy.
 KHJ, KGB, KFXM, KVOE—Superman.
 KMPC—Variations in Rhythm.
 KMTR—Belle Martell, Sports.
 *KFAC, KFVD, KFSD—News.
 5:30—KFI, KFSD—A Date with Judy.
 *KNX—Harry W. Flannery.
 KECA, KFMB—Jack Armstrong.
 KHJ, KGB, KFXM, KVOE—Adventures of Tom Mix.
 KMPC—World of Song.
 KMTR—Irwin Allen.
 KFAC—Whoa Bill Club.
 KGFJ—Interlude.
 KFVD—60-90 Club.
 KRKD—South Seas Serenade.
 KGER—Lighthouse Melodies.
 5:45 *KNX—Truman Bradley, News.
 KECA—Captain Midnight.
 *KHJ, KGB, KFXM, KVOE—Night News Wire.
 KMPC—Help Wanted.
 *KMTR—K. Louis Flatau.
 KPAS—Political.
 5:55 *KNX—Bill Henry.
 6—KFI, KFSD—Mystery Theater.
 KNX—George Burns and Gracie Allen.
 *KHJ, KGB, KFXM, KVOE—Gabriel Heatter.
 *KECA, KFMB—News.
 *KMPC—News, Sportstime.
 *KMTR—News, Ezra's Beverly Hillbillies.
 *KFOX, KGER—News.
 KFAC—Music for Everyone.
 KGFJ—Musical Digest.
 KWKW—Fordelton.
 KPAS—Future Pianists.
 6:15—KHJ, KGB, KFXM, KVOE—Screen Test.
 *KECA—Peter de Lima.
 KMPC—Political.
 *KFWB—John B. Hughes, "News and Views."
 *KFSD—News.
 KFOX—Dick Ross.
 KPAS—Amer. Communications
 6:30—KFI, KFSD—Fibber Mc Gee & Molly.
 KNX—This Is My Best.
 KECA, KFMB—Spotlight Bands.
 KHJ, KGB, KFXM, KVOE—American Forum.
 KMPC—Salute to Hits.
 KFWB—"America Dances"
 KRKD—Recreated Races.
 KWKW—Hoyes Hour.
 KPAS—Church of Christ.
 KFOX—Hal's Memory Room.
 *KGB—Eddy Grant.
 *KVOE—Gospel Light.
 6:45—KPAS—Townsend Plan.
 KMPC—Barber Shop Quartette.
 6:55—KECA—Coronet Story Teller.
 7—KFI, KFSD—Bob Hope.
 KNX—Service to the Front.
 *KECA, KFMB—Raymond Gram Swing.
 *KMPC—News, Lou Holtz.
 *KMTR—News, Music.

KGFJ—Show Tunes.
 KFAC—Musical Comedy.
 *KRKD, KGER—News.
 KPAS—Help Wanted.
 7:15 *KHJ, KGB, KFXM, KVOE—Lowell Thomas.
 *KECA, KFMB, KFVD—News.
 KMPC—Norman Nesbit.
 KMTR—W. B. Record.
 KPAS—CIO Reporter.
 KFAC—So. American.
 KFOX—Voice of the Army.
 7:30—KFI, KFSD—Raleigh Room with Hildegard.
 KECA, KFMB—Let Yourself Go.
 KNX—Inglewood Park Concert.

Melodies & Loves
 America's
 Eula Beal, Contralto
 Earl Townner, Director
 Concert Orchestra
 KNX—Tuesday, 7:30 P. M.
 Inglewood Park Cemetery Ass'n.

KHJ, KGB, KFXM, KVOE—Red Ryder.
 KMPC—Weber's Roundup.
 *KFWB—News.
 KMTR—Dr. Clem Davies.
 KFAC—Twilight Serenade.
 KPAS—Studio Frolles.
 KRKD—Do You Know?
 KGFJ—Spanish Hour.
 KGER—Kingdom Within.
 7:45 *KFWB, KFOX—Major Hubert Turner, Comment.
 *KFAC—News.
 KPAS—Roy & Lonny.

8—KFI, KFSD—Chesterfield Music Shop.
 KNX—I Love a Mystery.
 *KECA, KFMB—Watch the World Go By.
 KHJ, KGB, KFXM, KVOE—Count of Monte Cristo.
 KMPC—News, Vocal Gems.
 *KFWB—Dispatch from Reuters.
 *KMTR—News, Grace Dotson.
 KFAC—Evening Concert.
 KGFJ—B. & R. Cowboys.
 *KPAS—J. Frank Burke.
 8:05—KFAC—United Races.
 8:15 *KFI, KFSD—Fleetwood Lawton, Comment.
 KNX—Martin Block.
 KECA, KFMB—Lum & Abner.
 KFWB—Rene Williams Orch.
 8:30—KFI, KFSD—Johnny Presents Ginny Simms.
 KNX—Theater of Romance.
 KECA, KFMB—Alan Young Show.
 KHJ, KGB, KFXM, KVOE—Freedom of Opportunity.
 KMPC—Symphonettes.
 *KFWB—News.
 KMTR—Central Church of Christ.
 KFWB—Strollin' Tom.
 KPAS, KFOX—P. E. Gardner.

9—KFI, KFSD—Everything for the Boys, Haymes-Jenkins.
 KNX—Big Town.
 KECA—Club Goud Cheer.
 *KHJ, KGB, KFXM, KVOE—News Glenn Hardy.
 *KMPC—News, Music Box.
 *KMTR—News, Dr. A. U. Michelson.
 KPAS—Dr. Louis T. Talbot.
 9:15 *KHJ, KGB, KFXM, KVOE—Rex Miller.
 KGFJ—Dancing Rhythm.
 *KFOX—News.
 9:25—KNX—Dramatic Story.
 9:30—KFI—Downstage Center.
 KNX—Edwin C. Hill.

DON'T MISS
 THE BULLOCKS SHOW
 "DOWN STAGE CENTRE"
 KFI • 9:30 P.M. TUESDAYS

KGFJ—Western Melody.
 8:45—KFWB—Help Wanted.
 KGFJ—Trumpet Blues.
 8:55—Dr. Wallace Sterling.
 9—KFI, KFSD—Everything for the Boys, Haymes-Jenkins.
 KNX—Big Town.
 KECA—Club Goud Cheer.
 *KHJ, KGB, KFXM, KVOE—News Glenn Hardy.
 *KMPC—News, Music Box.
 *KMTR—News, Dr. A. U. Michelson.
 KPAS—Dr. Louis T. Talbot.
 9:15 *KHJ, KGB, KFXM, KVOE—Rex Miller.
 KGFJ—Dancing Rhythm.
 *KFOX—News.
 9:25—KNX—Dramatic Story.
 9:30—KFI—Downstage Center.
 KNX—Edwin C. Hill.

*KECA, KFMB—News.
 *KHJ, KGB, KFXM, KVOE—Fulton Lewis, Jr.
 KMTR—Ham and Eggs.
 KPAS—Spotlight Stories.
 KGFJ—Blues of Evening.
 KFSD—Friendship.
 9:45—KECA, KFMB—Reserve.
 KNX—Tapestries of Life.
 KHJ, KFXM, KVOE—Sunny Skyline.
 *KFWB—Sam Balter.
 KMTR—Interpretation Please.
 KPAS—Political.

10 *KFI, KFSD—Richfield Reporter.
 *KNX—Ten o'Clock Wire.
 KECA, KFMB—George Fisher.
 KHJ, KGB, KFXM—Joe Richman Orch.
 *KMPC—News, Rainbow Rendezvous.
 KFWB—Eastside Dance Tote.

DANCE Tonite
 10 to 12 P. M.
 Every Nite Except Sunday
KFWB
 America's Finest Bands
 *KMTR—News, Olympic Films
 KFAC—Lucky Lager Dance.
 KGFJ—Hank, Night Watchman, till 6 a.m.
 *KFVD—Newscast, 3 Hrs.
 10:15—KFI—Cheque Your Music.
 *KNX—Pacific War Analysis.
 KHJ, KGB, KFXM, KVOE—Political.

Hollywood Spotlight
 with George Fisher
 10:00 P. M. — KECA
Inside the News
 with James Lionel Harris
 and Major H. S. Turner
 10:30 P. M. — KFI
THRIFTY DRUG STORES

10:30—KFI—Inside News (Thrifty Drug).
 KNX—Congress Speaks.
 KHJ—Johnson Family.
 KECA—Sam Balter, Sports.
 KMPC—Chisholme Trail.
 *KFVD—Newscast.
 10:45—KFI—Taylor Made Melodies.
 KHJ, KFXM, KVOE—The Feeling Is Mutual.
 KNX—Gayle and Charles.
 KMPC—American Songs.

11 *KFI—Eleventh Hour News.
 *KNX—News, Bob Andersen.
 *KHJ—News, Music.
 KECA—Times, Tidings—Phil McHugh.
 *KMPC—News, Showboat.
 KFWB—Eastside Dance Tote.
 *KMTR—News, Bob Brooks.
 KFAC—Lucky Lager Dance.
 KFOX—Merl Lindsay Nite Riders.
 11:15—KFI—Post Parade, Henry King Orch.
 KHJ—U. S. Marine Band.
 Heart.
 11:30—KNX—Woody Herman Orch.
 *KFVD—Newscast 'till 1 a.m.
 11:45—KFI, KFSD—Ted Weems Orch.
 *KECA—News, Dixie Hospitality.
 KMTR—Viennese Ensemble.
 11:55 *KNX, KFWB—News.

OLD ALUMNUS
 Announcer Bill Goodwin is a "graduate" of the old KHJ days, which include some of radio's top names. Elvia Allman, Don Wilson and Ken Niles are a few who started their careers when the Don Lee Station did.

MUSICAL MASTERPIECES
 Gems of Melody
 4-5 P.M. daily
 KFAC - 1330
 Sponsored by
SLAVICK JEWELRY CO.

KFAC—Musical Masterpieces.
 *KGFJ—News.
 KWKW—Bing Crosby.
 KFVD—Jingo
 4:15 *KFI, KFSD—World News.
 *KNX—News, Music.
 KHJ, KGB, KFXM, KVOE—Real Life Stories.
 *KECA—General Pierce.
 KFWB—Gospel and Song.
 *KMTR—Radio Newsreel.
 *KFVD—News.
 KGFJ—Record Time.

WEDNESDAY, NOV. 1

KMTR	KFI	KEGA	KNJ	KFVD	KPAS	KFSG	KGFJ	KEYM	KFAC	KGER	KWKW
KFSD	KMPC	KIEV	KFWB	KNX	KRKO	KPPC	KFOX	KGB	KVOE		
570	640	790	930	1020	1150	1240	1330	1390			
600	710	870	980	1070	1110	1230	1280	1360	1430	1490	

* Indicates News Broadcasts.

At hours where no listing is shown for a local station, recorded music has been scheduled.

- 8**—KFI—Johnny Murray.
KNX—Mark Breneman.
KECA—McNeill's Breakfast Club.
KHJ, KGB, KFXM, KVOE—Shady Valley Folks.
*KMPC—News, William Parker.
*KFWB—Breakfast Club.
*KMTR—News, Era's Beverly Hillbilles.
*KPAS, KGFJ, KGER—News.
*KRKD—Morning Melodies.
*KFAC—Country Church.
*KWKW—James Townsend.
*KFVD—Covered Wagon Jubilee.

KPAS, 8:30 A. M.
HAVEN OF REST
Mon., Wed., Fri.
First Mate Bob and the Good Ship Grace

- 8:05—KGER—Dr. Louis T. Talbot.
8:15—*KFI—T. B. Blakiston, Comment.
KNX—Valiant Lady.
KMPC—Market Report, Sports Roundup.
KWKW—Alvino Rey.
KGFJ—Breakfast Tunes.
KGER—Mizpah.
KVOE—Melody in Swingtime.

- 8:25—KPAS—Prayer Minute.
8:30—*KFI, KFSD, KFAC—News.
KNX—Light of the World.
*KHJ—Frank Hemingway News.
KMPC—Unity Daily Word.
KMTR—Tex Tyler.
*KFAC—News.
KPAS—Haven of Rest.
KWKW—Tab. of Holy Spirit.
*KRKD—News Headlines.
KFOX—Rev. R. E. Held.
KEYM—Sunshine Service.
KGB, KVOE—Jolly Joe and Ralph.

- 8:45—*KFI, KFSD—David Harum.
KNX—Aunt Jenny's Real Life Stories.
KMTR—Bible Treasury.
KFAC—Musical Comedy.
KGB—Leo Huff Trio.
KVOE—Bing Crosby.
KFVD—Vocal Favorites.
KGER—Rev. Bennington.
8:55—MBS—Lanny & Ginker.
8:58—KMTR—Time Signal.
9—*KFI—News.

- KNX—Kate Smith.
KECA—Glamor Manor.
*KHJ, KGB, KFXM, KVOE—Boake Carter, News.
*KMPC—News, Sweet Lollan.
*KMTR—News, Church Looks at Life.
KWKW—Girl Scouts.
KPAS—Polly Patterson.
KRKD—Sagebrush Serenade.
KFVD—Waltz Time.
KFOX—Firebrands for Jesus.
*KGFJ, KGER—News.

- 9:05—*KGER—Curtis H. Springer.
*KFI—Edward Jorgenson, Comment.
9:15—*KFI, KFSD—Larry Smith, Commentator.
KNX—Big Sister.
KHJ—Time Out.
KMPC—Say It With Music.
KFWB—Rhumba Time.
KFAC—Voice of Health.
KWKW—Jimmy Dorsey.
KGFJ—Medical.
KGER—Rev. J. A. Lovell.
KFXM—Future Unlimited.
KVOE—Music Mixers.
KGB—Serenading You.

- 9:30—*KFI—News.
KNX—Romance of Helen Trent.
KHJ, KGB, KFXM, KVOE—Midland, U.S.A.
KECA, KFMB—Breakfast at Sardi's.
*KFWB, KFAC, KWKW—News.
KMTR—W. B. Record.
KPAS—Scratches and Jockeys.
KFVD—Show Tunes.
KGFJ—Swing Serenade.
KGER—Radio Revival.
KFSD—Across the Threshold.
9:35—KVOE—Coast Guard Band.
9:40—KFI—G. I.'s Abroad.

- 9:45—*KFWB—Sweet Lollan Time.
KFI—Ronny Mansfield, Songs.
KNX—Our Gal Sunday.
KHJ, KGB, KFXM, KVOE—Amazing Jennifer Jones.
KFWB—Midmorning Melodies.
KMTR—Curtis H. Springer.
*KRKD—News, Clifton.
KFAC—Mid-Morning Serenade.
KWKW—Willard Messenger.
KFVD—Here Comes Parade.
KGER—Full Gospel.
KFSD—Ann Gibson.

- 9:55—*KRKD—Oh, Oh!
KFI—Aunt Jemima.
*KFI—Voice of a Nation.
KNX—Life Can Be Beautiful.
*KFXM, KGB, KFXM, KVOE—News, Glenn Hardy.
*KECA, KFMB—Tony Morse.
*KMPC—News, Hodge Podge.
KFWB—Kitchen Kollege, Chef Milani.

- *KMTR—News, Music.
*KGFJ, KFOX—News.
KPAS—Harmony Homestead.
KWKW—Metropolitan Scratch Sheet.
KFVD—Morning Serenade.
KRKD—Turf Bulletins.
*KGER—News, Mission Workers.

- 10:15—*KFI—Peter de Lima.
KNX—Ma Perkins.
KECA—Jack Berch & Boys.
KHJ, KGB, KFXM, KVOE—John Burton.
KMTR—Chicago Tabernacle.
*KPAS—News.
KGFJ—Salon Swing.
KRKD—Dr. O. M. Richardson.
KGER—Kingdom Within.
KFOX—Rev. Emma Taylor.

- 10:30—*KFI—Aunt Mary.
*KNX—Bernadine Flynn, News.
KHJ, KGB, KFXM, KVOE—Luncheon with Lopez.

NOW PIERRE
Maestro of the Chafing Dish
With Marion Lee
WOMAN'S WORLD
on KPAS—10:30 A. M.

- KMPC—Bing Crosby.
KECA—My True Story.
*KFWB, KFAC, KWKW—News.
KMTR—Floyd B. Johnson.
KPAS—Woman's World.
KRKD—Samoloff.
KFVD—Union Rescue Mission.
KFSD—Your Albers Hr.

WEDNESDAY Program Highlights

Morning Programs Appear in Lightface Type; Afternoon and Evening Programs in Boldface.

Variety

- 8:00—Johnny Murray, KFI.
8:00—McNeill's Breakfast Club, KECA.
8:00—Breakfast Club, KFWB.
8:00—Kate Smith, KNX.
9:30—Breakfast at Sardi's, KECA.
10:00—Chef Milani, KFWB.
11:30—Jane Cowl, KHJ.
4:30—Andy and Virginia, KECA.
6:00—Eddie Cantor, KFI.
6:00—Frank Sinatra Show, KNX.
7:00—Kay Kyser, KFI.
8:00—Mercer-Stafford Show, KFI.
8:15—Lum and Abner, KECA.
8:30—Carton of Cheer, KFI.
9:00—Jack Carson, KNX.

War

- 5:15—Salute to the Services, KMTR.
8:00—Reuters' News Dispatch, KFWB.
8:00—Television, Test Pattern, W6XYZ.
8:30—Television, Amateur Boxing, W6XYZ.
9:00—Television, Vaudeville, W6XYZ.

Drama

- 9:45—Amazing Jennifer Logan, KHJ.
3:15—Star Playhouse, KFI.
6:30—Mr. District Attorney, KFI.
6:30—First Nighter, KHJ.
7:30—Lone Raker, KHJ.
8:00—I Love a Mystery, ANX.

- KGER—Sunshine Pastor.
10:45—*KFI, KFSD—Art Baker, News.
KNX—The Goldbergs.
KHJ—Handy Man.
KMPC—Home Chats.
KFWB—Science of Mind.
KMTR—Care of the Body.
KRKD—Midnight Mission.
KFAC—Between the Lines.
KWKW—King's Men & Mills.
KFOX—Dr. A. U. Michelson.
KGB, KFXM, KVOE—American Women's Jury.
10:55—KECA—Aunt Jemima.

- 11—*KFI, KFSD—Guiding Light.
KNX—Joyce Jordan, M.D.
*KECA, KFMB—Bankhage Talking.
*KHJ, KGB, KVOE—Cedric Foster.
*KMPC—News, Homemakers' Club.
*KMTR—News, Dr. Louis Talbot.

- KFWB—Al Jarvis.
KFAC—Floretta.
*KGFJ, KFVD, KGER—News.
KPAS—Rodeo Rhythm.
KWKW—Vocal Varieties.
KFAC—Stars on Parade.

- 11:15—*KFI, KFSD—Today's Children.
KNX—Two on a Clue.
KHJ—Leaders of United Nations.
KECA, KFMB—Mystery Chef.
KGB, KFXM, KVOE—Do You Need Advice?
KGFJ—Sweet and Low.
KFPAS—J. Newton Yates.
*KWKW—News.
KFOX—Spotlight Bands.
KGER—Dr. Lowman.

- 11:30—*KFI, KFSD—Woman in White.
KNX—Young Dr. Malone.
KHJ, KGB, KFXM, KVOE—Jane Cowl.
KECA—Musical Moments.
KMTR—Curtis H. Springer.
KWKW—Freddie Martin.
*KEAC, KRKD, KFOX—News.
KGFJ—Tuneful Tunes.
KPAS—Pasadena Independent.
KGER—Rev. Chas. Greenmyer.

- 11:45—*KFI, KFSD—Hymns of All Churches.
KNX—Perry Mason.
*KECA, KFMB—News, Ted Meyers.
KHJ—Victor Lindlahr.
KGFJ—Calling All Zones.
KFAC—Piano Briefs.
KPAS—Hoot's Painted Post.
KWKW—Frank Sinatra.
KFOX—Varieties.
KFVD—Violet Schram.

- 8:30—Dr. Christian, J. Herabolt, KNX.
8:30—Bulldog Drummond, KHJ.
9:00—Mr. and Mrs. North, KFI.

Quiz Programs

- 6:30—Which Is Which, KNX.
7:30—Scramby Ambj, KECA.
9:30—Money on the Line, KNX.

Outstanding Music

- 4:00—Musical Masterpieces, KFAC.
6:00—Musical Digest, KGFJ.
7:00—Great Moments in Music, KNX.
7:30—Nelson Eddy, KNX.
8:00—Evening Concert, KFAC.
9:30—Young Artist's Competition, KFI.
10:00—Lucky Lager Dance Time, KFAC.
10:00—Newsical, KFVD.
10:00—Eastside Dance Tonight, KFWB.

Public Affairs

- 6:30—Thomas E. Dewey, KFI.
7:00—Sumner Welles, KHJ.
7:30—Spanish Hour, KGFJ.
7:30—Juvenile Forum, KMPC.

Sports—Comment

- 9:30—Scratches, Jockeys, KPAS.
10:00—Turf Bulletins, KRKD.
12:30—Bridge Club, KMPC.
6:00—Sportstime, KMPC.
10:30—Sam Balter, Sports, KECA.

- 11:55—*KWKW—News.
KMPC—Prayer.
12—*KFI—Farm Reporter.
KNX—Mary Marlin.
KECA, KFMB—Morton Downey.

- *KHJ—Broadway News.
*KMPC—News, Today's Hits.
*KMTR—News, Era's Beverly Hillbilles.
*KGFJ, KGB, KFSD, KVOE—News.
KFAC—Luncheon Concert.
KFVD—Editor of Air.
KPAS—Rancho 11-10.
KWKW—Lunch With the Moores.
KRKD—Prairie Schooner.
*KGER—News, 1300 Club.

- 12:15—*KFI, KFSD—Ma Perkins.
KNX—Neighbors, Irene Beasley.
KHJ—Johnson Family.
KECA—Hollywood Star Time.
KMPC—Norman Nesbitt.
KWKW—Open Bible Soc.
KFVD—Luncheon Music.
*KFOX, KFXM—News.
KGB, KVOE—Palmer House Or.

- 12:30—*KFI, KFSD—Pepper Young Family.
KNX—Bright Horizon.
*KECA—Kiernan's News Corner.
KHJ, KVOE—Smoothies.
KMPC—Bridge Club, Johnson.
*KFWB—News.
KMTR—Merl Lindsay & Band.
KFVD—Violet Schram.
KWKW—Dinah Shore.
KFXM—Farm Front.

- 12:45—*KFI, KFSD—Right to Happen.
KNX—Bachelor's Children.
KECA—Memories in Melody.
KMPC—Lean Back, Listen.
KFWB—Al Jarvis.
*KFAC—News.
KWKW—Dick McIntyre.
KFOX—Lucky Lady.
KGB, KVOE—Musical.
KFXM—Moods in Music.

- 1—*KFI, KFSD—Backstage Wife.
KNX—This Changing World.
*KECA, KFMB—World Wide Review.
*KHJ, KGB, KFXM, KVOE—Walter Compton.
*KMPC—News, Sweet Lollan.
*KFWB, KFVD, KGER—News.
*KMTR—News, Music.
*KFAC—Dr. Helen Collier.
KWKW—Military Band.
KGFJ—Easy Rhythm.
KFOX—Dance Time.

- 1:15—*KFI, KFSD—Stella Dallas.
*KNX—Bob Andersen.
KECA, KFMB—Radio Parade.
KHJ, KFXM, KVOE—Open House.
KMPC—Lady of Charm.
KFWB—Al Jarvis.
KMTR—Saunders Sisters.
KFAC—Melody Matinee.
KFVD—Moods in Music.
KWKW—Viennese.
KGER—Officials on Parade.
KGB—Convul Lady.

- 1:25—*KWKW—News.
1:30—*KFI, KFSD—Lorenzo Jones.
KNX—School of the Air.
*KECA—Time Views News.
KHJ, KGB, KFXM, KVOE—Headline in Harmony.
KMPC—Family Bible.
KMTR—Dewey-Bricker.
*KRKD—News, Music.
*KPAS—News.
KWKW—Memories.
KGFJ—Bienvenidos Amigos.
KFVD—Hawaiian Music.
KFOX—Christian Science.

- 1:45—*KFI, KFSD—Young Wilder Brown.
*KNX—News, Afternoon Dance.
KHJ, KGB, KVOE—Handy Man.
KECA—World of Tomorrow.
KMPC—Rendezvous with Romance.
KMTR—Tex Tyler.
KRKD—Singing Waiters.
KWKW—Alvino Rey.
KFOX—Concert Master.

- 1:50—*KECA—Ed Jorgenson.
*KFI, KFSD—When a Girl Marries.
KNX—Potluck Party.
*KHJ—This Changing World.
KECA, KFMB—What's Doing, Ladies?
*KMPC—News, Pan Americana.
*KMTR—News, Halley's Swingtime.

KGFJ—Town Crier Presents.
 KXKW—Copper Caravan.
 KGER—Long Beach Band.
 KFVD—Timely Tunes.
 KGB, KVOE—Faces and Places.
 KFXM—Safety First.
 2:15—KFI, KFSD—Portia Faces Life
 KHJ—Today on the Coast.
 KFAC—Paradise Isle.
 KFOX—Public Bulletin.
 KGB, KFXM, KVOE—Army Service Forces.
 KFSD—Classic Hour.
 2:25—KXN—News.
 2:30—KFI, KFSD—Just Plain Bill.
 KXN—Meet the Missus.
 *KECA—Between the Lines.
 KHJ—Concert.
 KMPC—Easy Rhythm.
 KFVB—Hal Styles.
 KPAS—Slapsy Maxie's.
 *KRKD—News.
 KFOX—Songs of the West.
 2:45—KFI, KFSD—Front Page Farrel I.
 KECA—Frances Scully.
 KHJ, KGB, KVOE—Radio Tour.
 *KFVD—News.
 KRKD—Salvatore Santarella.
 3—KFI, KFSD—Road of Life.
 KXN—Burrill Wheeler.
 *KECA—Three o'Clock News.
 *KHJ, KGER—News.
 *KMPC—News, Swing Shift.
 KFVB—Melody Matinee.
 *KMTR—News, It Pays to Know.
 KGFJ—Jack Pot.
 KRKD—Victory Queen Contest.
 *KPAS—Listeners' Digest.
 KFOX—Buddy Cole.
 KGB, KVOE—Prayer, Griffin Reporting.
 KFXM—Prayer, News, Devotions.
 3:05—KGER—Helene Smith.
 3:15—KFI, KFSD—Star Playhouse.
 KHJ—Sweet and Sentimental.
 KECA—Broadway Memories.
 KPAS—Juke Box Matinee.
 KXKW—Dave Rose.
 KFOX—Hawaii Calls.
 KVOE—Of Civic Interest.
 3:30—KFI, KFSD—Rosemary.
 KXN—Lynn Murray's Music.
 KHJ—Happy Homes, Norma Young.
 *KECA, KFVB—News.
 KMTR—Pianos.
 *KRKD—News Headlines.
 KFVD—Star Time Tunes.
 *KXKW—Off the Press.
 KGFJ—Variation.
 KGB—Musical Matinee.
 KFOX—Hollywood Salon.
 3:35—KECA—Ruth Wentworth.
 3:40—KFVB—Dr. Reynolds.
 3:45—KFI—Woman of America.
 *KXN—The World Today.

TUNE IN

"Easy Chair Time"

starring

JAY BURNETT

3:45 P. M. KECA Mon-Thru Fri.
 Sponsored by Superior Cereals-Fresh Fish

KECA—Jay Burnett.
 KHJ—Bill Hay Reads the Bible.
 KXKW—Art Shaw.
 KGB, KFXM, KVOE—Johnson Family.
 KFSD—Aunt Mary.
 3:55—KXN—Joseph Haracht.
 KFI, KFSD—Dr. Katz.
 4—KXN—Sandra Martin.
 *KECA, KGFJ, KFOX—News.
 *KHJ, KGB, KFXM, KVOE—Fulton Lewis, Jr.
 KMPC—Sweet Leliani, Swing Shift.
 KFVB—Bert Fiske
 *KMTR—News, Santarella Ensemble.
 KFAC—Musical Masterpieces.
 KXKW—Bing Crosby.
 KFVD—Piano.
 4:15—KFI, KFSD—News of the World.
 *KXN—News, Music.
 KHJ, KGB, KFXM, KVOE—Real Life Stories.
 *KECA—General Pierce.
 KFVB—Gospel and Song.
 *KMTR—Radio Newsreel.
 *KFVD—News.
 KGFJ—Record Time.
 KXKW—Harry James.
 KRKD—Movieband Quiz.
 4:30—KFI—Art Baker's Notebook.
 KXN—Easy Aces.
 KECA—Andy and Virginia.

MUSICAL MASTERPIECES

Gems of Melody

4-5 P.M. daily
 KFAC - 1330

Sponsored by
SLAVICK JEWELRY CO.

KHJ, KGB, KVOE—World's Front Page.
 KMPC—Yours for Guessing.
 KMTR, KFOX—Old Ape Pen-sions.
 KFVD—Tea Time Melody.
 KXKW—Glen Miller.
 KFXM—Dr. Philip M. Lovell.
 4:45—KHJ, KFXM—Unscheduled.
 KECA—Hop Harrigan.
 KFVB—Stuart Hamblen.
 KGFJ—Gas House Concert.
 KXKW—Tammy Dorsey.
 KGER—Colonial Tabernacle.
 KGB, KVOE—Afternoon Melodles.
 *KFSD—H. V. Kallenborn.

Gas House Concert

The Musical Fruitcake

KGFJ

12:30 On Your Dial

4:45 P. M., Mon thru Sat.

Satire in music with "Notes to You!" Wingle Manone and his orchestra, leaving footprints on the Steppes of Russia's Och Chornya... Johnathan Ryan singing the plaintive WHO PAID THE RENT FOR MRS. RIP VAN WINKLE? An American overture by Freddie Fisher, saga of TURKEY IN THE STRAW, and Dr. Spike Jones in OH BY JINGO! All in the wackiest, zaniest, stupidest program broadcast anywhere at any time, with absolutely unimportant remarks, apropos of nothing, by Rene (The Fool) Bozarth...

5—KFI, KFSD—OK for Release.
 KXN—Burrill Wheeler.
 *KHJ, KFXM, KGER—News.
 KECA, KFVB—Terry and the Pirates.
 *KMPC—News, Local Events.
 *KMTR—News, Music.
 KFAC—Dance Tempos.
 KPAS—Uncle Charlie.
 KXKW—American Jewish Hr
 KRKD—Songs of the Saddle.
 KGFJ—Jive at 5.
 KFVD—Evening Serenade.
 5:05—KGER—Olga Graves.
 5:15—KFI, KFSD, KFAC, KFVD—News.
 KXN—Name in the News.
 KHJ, KGB, KFXM, KVOE—Superman.
 KECA—Dick Tracy.
 KMPC—Variations in Rhythm.
 KMTR—Salute to the Services.
 5:30—KFI—Alvin Wilder.
 *KXN—Harry W. Flannery.
 KECA, KFVB—Jack Armstrong.
 KHJ, KGB, KFXM, KVOE—Adventures of Tom Mix.
 KMPC—World of Song.
 KMTR—Irwin Allen.
 KFAC—Whoa Bill Club.
 KGFJ—Interlude.
 KRKD—South Seas Serenade.
 KFVD—90-90 Club.
 KGER—Lighthouse Melodies.
 5:45—KFI, KFSD—Elmer Peterson.
 *KXN—News.
 KECA—Captain Midnight.
 *KHJ, KGB, KFXM, KVOE—Night News Wire.
 KMPC—Help Wanted.
 *KMTR—K. Louis Flatou, News KFVD—Evening Serenade.
 KGER—God's Quarter Hour.
 KFOX—Bal Taberin.
 5:55—KXN—Bill Henry.

6—KFI, KFSD—Eddie Cantor.
 KXN—Frank Sinatra Show.
 *KECA, KFVB, KGER, KGFJ, KFOX, KFVB—News.
 *KHJ, KGB, KFXM, KVOE—Gabriel Heatter.
 *KMPC—News, Sportstime.
 *KMTR—News, Beverly Hill-billes.
 KFAC—Music for Everyone.
 KGFJ—Musical Digest.
 6:15—KHJ, KGB, KFXM, KVOE—Screen Test.
 *KECA—Peter de Lima.
 KMPC—Political.
 *KFVB—John B. Hughes.
 6:30—KFI, KFSD—Gov. Tom Dewey
 KXN—Which Is Which?
 KECA, KFVB—Spotlight Bands.
 KHJ, KGB, KFXM, KVOE—First Nghter.
 KMPC—Rupert Hughes.
 KFVB—America Dances.
 KRKD—Races Recreated.
 KPAS—Church of Christ.
 KXKW—Boys Hour.
 KFOX—Hal's Memory Room.
 6:45—KRKD—Sweet and Lovely.
 KMPC—Barber Shop Quartette.
 KPAS—Townsend Plan.
 KFSD—Television.
 6:55—KECA, KFVB—Coronet Story Teller.
 7—KFI, KFSD—Kay Kyser's Musi-cal Collogo with Kay Kyser.
 KXN—Great Moments in Music
 KHJ, KVOE—Sumner Welles Speaks.
 *KECA, KFVB—Raymond Gram Swing.
 *KMPC—News, Lou Holtz.
 *KMTR—News, Music.
 *KRKD, KGER—News.
 KGFJ—Show Time.
 KPAS—Help Wanted.
 KFOX—Jane Arden.
 7:15—KECA—Ted Malone.
 *KHJ, KGB, KFXM, KVOE—Lowell Thomas.
 KMPC—Norman Neshitt.
 KPAC—Organ Recital.
 KFAC—So. American Music.
 KFOX—Salute to Services.
 7:30—KXN—Nelson Eddy, Electric Hr.
 KECA, KFVB—Scramby Amby.
 KHJ, KGB, KFXM, KVOE—Lone Ranger.
 KMPC—Juvenile Forum.
 *KFVB—News.
 *KMTR—Dr. Clem Davies.
 KPAC—Let's Talk It Over.
 7:45—KFWB, KFOX—Major Hubert Turner, Comment.
 *KFAC—News.
 8—KFI, KFSD—Chesterfield Mu-sic Shop.
 KXN—I Love A Mystery.

FLOYD B. JOHNSON

and
 King's Ambassador Quartet

KMTR—8:05-9:00 P. M.

Also 10:30-10:45 A. M.
 Monday through Friday

*KECA, KFVB—Watch the World Go By.
 KHJ—Main Line.
 *KMPC—News, Adohr Golden Hour.
 *KFVB—Reuters' News Dis-patch.
 *KMTR, KGER, KPAS—News.
 KFAC—Evening Concert, KGFJ—B & R Cowboys.
 KPAC—Midweek Devotional.
 WXYZ—Television, Test-Pattern.
 KFXM—Air Service Command Show.
 8:05—KMTR—Floyd R. Johnson.
 8:15—KFI, KFSD—Fleetwood Law-ton, Comment.
 KXN—Martin Block, Chester-field Hr.
 KECA—Lum & Abner.
 KFAC—J. Frank Burke.
 8:30—KFI, KFSD—Carton of Cheer.
 KXN—Dr. Christian, Jean Hersholt.
 KECA—My Best Girl.
 KGFJ—Western Melody.
 KHJ, KGB, KFXM, KVOE—Bulldog Drummond, KPAC—Classics Commentary.
 WXYZ—Television, Amateur Boxing Bout.
 8:45—KFVB—Help Wanted.
 KGFJ—Trumpet Blues.
 8:55—KXN—Wallace Sterling.

9—KFI, KFSD—Mr. and Mrs. North.
 KXN—Jack Carson Show.
 KECA, KFVB—Dunniger, Mind Reader.
 *KHJ, KGB, KFXM, KVOE—News, Glenn Hardy.
 *KMPC—News, Music Box.
 *KMTR—News, Dr. S. U. Michelson.
 KPAC—Without Comment.
 WXYZ—Television, Vaude-ville.
 9:15—*KHJ, KGB, KFXM, KVOE—Cecil Brown, News.
 *KFOX—News.

Excitement! Mystery!

THRILL TO

Bulldog Drummond

ACE-DETECTIVE ADVENTURER

WEDNESDAY 8:30 P.M. KHJ

and DON LEE Network

Sponsored by

"42" HAIR OIL and "42" SHAMPOO

9:30—KFI—Young Artists Com-petition.
 KXN—Money on the Line.
 *KECA, KFVB—News.
 *KHJ, KGB, KFXM, KVOE—Fulton Lewis, Jr.
 KMTR—Ham and Eggs.
 KGFJ—Blue of Evening.
 9:45—KECA—Two Bells Theater.
 KHJ, KFXM, KVOE—Rupert Hughes.
 10—KFI, KFSD—Riechfield Re-porter.
 *KXN—Ten o'Clock Wire.
 *KHJ, KFXM, KVOE—Un-scheduled.
 KECA—Hollywood Spotlight, George Fisher.

DANCE TONITE

10 to 12 P. M.

Every Nite Except Sunday

KFWB

America's Finest Bands



KFWB—Eastside Dance Tonite.
 KFAC—Lucky Lager Dance.
 KFOX—Cumberland Vespers.
 *KFVD—Newsical, 3 Hrs.
 KGFJ—Hank, Nightwatch-man, 'til 6 a.m.
 10:15—KFI—KFEye witness.
 *KXN—Pacific War Analysis.
 10:30—KFI—Inside the News (Thrifty Drug).
 KECA—Sam Balter, Sports.
 KXN—World's Most Honored Music.
 KHJ—Johnson Family.
 KMPC—Chisholme Trail.

Hollywood Spotlight

with George Fisher

10:00 P. M. — KECA

Inside the News

with James Lionel Harris and Major H. S. Turner

10:30 P. M. — KFI

THRIFTY DRUG STORES

KFWB—Eastside Dance Tonite
 KMTR—Ranch Girls.
 10:45—KFI—Medals in Music.
 KHJ—Del Courtney Orch.
 KMTR—Duke Shaffer Orch.
 11—KFI, KXN, KHJ—News.
 KECA—Tunes, Tidings—Phil McHugh.
 *KMPC—News, Show Boat.
 KFVB—Eastside Dance To-nite.
 *KMTR—News, Job Colere.
 KFAC—Lucky Lager Dance.
 KFOX—Merl Lindsay's Band.
 11:15—KFI—Post Parade, Peter de Lima.
 KHJ—U. S. Naval Academy Band.
 11:20—KXN—Woody Herman Orch.
 11:30—KFI, KFSD—Radio Fanfare.
 KECA—Lampighter.
 *KFVD—Newsical, 'til 1 a.m.
 11:45—KXN—Lionel Hampton.
 *KHJ, KFSD—News.
 11:55—KXN, KFWB—News.

THURSDAY, NOV. 2

KMTB	KFI	KECA	KHJ	KFVD	KPAS	KFSG	KGFJ	KFXM	KFAC	KGER	KWKW
KFSD	KMPC	KIEV	KFWD	KNX	KRKO	KPPC	KFOX	KGB	KVOE		
570	640	790	930	1020	1150	1240	1330	1390			
600	710	870	980	1070	1119	1239	1280	1360	1430	1490	

★ Indicates News Broadcasts.

At hours where no listing is shown for a local station, recorded music has been scheduled.

- 8**—KFI—Johnny Murray.
KNX—Mark Breneman.
KECA—McNeill's Breakfast Club.
KHJ, KGB, KFXM, KVOE—Shady Valley Folks.
★KMPC—News, William Parker
★KMTR—News, Ezra's Bev. Hillbillies.
★KPAS, KGFJ, KGER—News.
KWKW, KFOX, KRKD—Haven of Rest.
KFAC—Country Church.
KFVD—Covered Wagon Jubilee.

KRKD 8:00 A.M.
HAVEN OF REST
Tues., Thurs., Sat.
First Mate Bob and the Good Ship Grace

- 8:05—KGER—Soul Patrol.
8:15★KFI—T. B. Blakiston, Comment.
KNX—Valiant Lady.
KMPC—Market Report, Sports Roundup.
KFWB—Bands in Review.
KGFJ—Breakfast Tunes.
KGER—Mizpah.
8:25—KPAS—Prayer Minute.
8:30★KFI, KFSD, KRKD, KFAC—News.
KNX—Light of the World.
★KHJ—Frank Heningway.
KPAS—Baptist Brothers.
KMPC—Unity Daily Word.
KFWB—Help Wanted.
KMTR—Tex Tyler.
KWKW—Variety.
KFXM—Sunshine Service.
KFOX—Rev. R. E. Heid.
KGB—Wally Townsend.
KVOE—Jolly Joe and Ralph.
8:45—KFI, KFSD—David Harum.
KNX—Aunt Jenny's Stories.
★KFWB—News.
KMTR—Bible Treasury.
KFAC—Musical Comedy.
KFVD—Vocal Favorites.
KGB, KVOE—Wally Townsend.
KGER—Rev. Bennington.
8:55—DLBS—Charlotte Deebie.
8:58—KMTR—Time Signal.

- 9**★KFI, KGFJ, KGER—News.
KNX—Kate Smith.
★KHJ, KGB, KFXM, KVOE—Boake Carter.
KECA—Glamor Manor.
★KMPC—News, Sweet Lelani, KMPC Today.
KFWB—Dr. Reynolds.
★KMTR—News, Moments with God.
KPAS—Polly Patterson.
KRKD—Sagebrush Serenade.
KWKW—Bing Crosby.
KFVD—Waltz Time.
KFOX—Firebrands for Jesus.

"THE VOICE OF HEALTH"

R. L. McMASTER, D.C., Ph.G., Ph.D., F.R.S.A. (London) for the
McCOY HEALTH SYSTEM
Every morning—Mon. thru Fri.
KFAC at 9:15

- 9:05—KGER—Curtis H. Springer.
★KFI—Edward Jorgenson, Comment.
9:15—KFI, KFSD—Larry Smith, Comment.
KNX—Big Sister.
KHJ—Time Out.
KMPC—Say It With Music.
KFWB—Rhumba Time.
KFAC—Voice of Health.
KGFJ—Medical.
KWKW—Jimmy Dorsey.
KGER—Rev. J. A. Lovell.
KGB—Time for Music.
KFXM—Future Unlimited.
KVOE—Music Mixers.

- 9:20—KFXM—Old Family Almanac.
9:30★KFI—News.
KNX—Romance of Helen Trent.
KHJ, KGB, KFXM, KVOE—Midland, U.S.A.
KECA, KFMB—Breakfast at Sardi's.
★KFWB, KFAC—News.
KMTR—W. B. Record.
KPAS—Scratches and Jockeys.
★KWKW—Off the Press.
KGFJ—Swing Serenade.
KGER—Radio Revival.
KFVD—Show Tunes.
KFSD—Across the Threshold.
9:40—KFI—G. L.'s Abroad.
KFWB—Sweet Lelani Time.
9:45—KFI—Ronny Mansfield, Songs.
KNX—Our Gal Sunday.
KHJ, KGB, KFXM, KVOE—Amazing Jennifer Logan.
KFWB—Midmorning Melodies.
KMTR—Curtis H. Springer.
KFAC—Midmorning Serenade.
★KRKD—News, Clifton.
KFVD—Here Comes Parade.
KGER—Full Gospel.
KWKW—Willard Messenger.
KFSD—Ann Gibson.
9:55—KRKD—Oh! Oh!
KHJ—Aunt Jemima.
★KFI—News.

- 10**★KFI, KFSD—Stapard School Broadcast.
KNX—Life Can Be Beautiful.
★KFAC, KFMB—Tony Morse.
★KHJ, KGB, KFXM, KVOE—Glenn Hardy, News.
★KMPC—News, Hodge Podge.
KFWB—Chef Milani.
★KMTR—News, Music.
KPAS—Harmony Homestead.
KWKW—Metropolitan Scratch Sheet.
★KGFJ, KFOX—News.
KFVD—Morning Serenade.
KRKD—Turf Bulletins.
★KGER—News, Mission Workers.
10:15—KFI—Peter de Lima.
KNX—Ma Perkins.
KHJ, KGB, KFXM, KVOE—Terry's House Party.
KECA—Jack Bereh & Boys.
KFC—Chicago Tabernacle.
KGFJ—Salon Swings.
KRKD—Dr. O. M. Richardson.
KWKW—Novachord Trio.
★KPAS—News.
KGER—Kingdom Withln.
KFOX—Rev. Emma Taylor.
10:30—KFI—Aunt Mary.
★KNX—Bernadine Flynn, News.
KECA—My True Story.
KHJ, KGB, KVOE—Luncheon With Lopez.
KMPC—Bing Crosby.
★KFWB, KFAC—News.
KMTR—Floyd B. Johnson.
KPAS—Woman's World.

- ★KWKW—News.
KFVD—Union Rescue Mission.
KGER—Sunshine Pastor.
KFSD—Your Albers Hour.
10:45★KFI, KFSD—Art Baker, News.
KNX—The Goldbergs.
KHJ, KGB, KVOE—Handy Man.
KMPC—Home Chats.
KFWE—Science of Mind.
KMTR—Talks and Tunes.
KFAC—Between the Lines.
KWKW—King's Men & Mills.
KRKD—Midnight Mission.
KFOX—Dr. A. U. Michelson.
10:55—KECA—Aunt Jemima.
—KFI, KFSD—Guiding Light.
KNX—Joyce Jordan, M.D.
★KECA, KFMB—Baukhage Talking.
★KHJ, KGB, KVOE—Cedric Foster.
★KMPC—News, Homemaker's Club.
★KMTR—News, Dr. Louis Talbot.
KFAC—Fioretta.
KPAS—Rodeo Rhythm.
★KGFJ, KFVD, KGER—News.
KWKW—Vocal Varieties.
KFXM—Stars on Parade.
11:15—KFI, KFSD—Today's Children
KNX—Two on a Clue.
KECA, KFMB—Mystery Chef.
KGB, KFXM, KVOE—Need Advice?
KPAS—J. Newton Yates.
KGB, KVOE—Need Advice?
KGFJ—Sweet and Low.
KFVD—Musical Revue.
★KWKW—News.
KGER—Dr. Lowman.
KFXM—Spotlight Bands.
11:30—KFI, KFSD—Woman in White
KNX—Young Dr. Malone.
KHJ, KGB, KFXM, KVOE—Jane Cowl.
KECA—Musical Moments.
KMTR—Curtis H. Springer.
KPAS—Pasadena Independent.
KWKW—Freddy Martin.
KGFJ—Tuneful Tunes.
KGER—Rev. Greenmeyer.
★KFAC, KRKD, KFOX—News.
11:45—KFI, KFSD—Hymns of All Churches.
KNX—Perry Mason.
★KECA—News.
KHJ—Victor Lindlar.
KFAC—Piano Briefs.
KPAS—Gibson's Painted Post.
KWKW—Frank Sinatra.
KFVD—Violet Schram.
11:55★KWKW—News.
KMPC—Prayer.
12—KFI—Farm Reporter.
KNX—Mary Martin.
KECA, KFMB—Morton Downey.

- ★KHJ—Broadway News.
★KMPC—News, Today's Hits.
★KMTR—News, Ezra's Bev. Hillbillies.
KPAS—Runch 11-10.
KFAC—Luncheon Concert.
★KGFJ, KGER, KGB, KVOE—News.
KFVD—Editor of Air.
KWKW—Lunch with Moores.
KFSD—Woman of America.
KRKD—Prairie Schooner.
12:15—KFI, KFSD—Ma Perkins.
KNX—Neighbors, Irene Bealey.
KECA—Hollywood Star Time.
KHJ—Johnson Family.
KMPC—Norman Nesbitt.
KFVD—Luncheon Musical.
★KFOX, KFXM—News.
KGB, KVOE—Palmer House Orch.
KWKW—Rev. Richey.
12:30—KFI, KFSD—Pepper Young's Family.
KNX—Bright Horizon.
★KECA—Kiernan's News Corner
KHJ, KVOE—Smoothies.
KMPC—Lean Back, Listen.
★KFWB—News.
KMTR—Merl Lindsay & Band.
KWKW—Dinah Shore.
KFVD—Violet Schram.
KFOX—March Time.
KGB—Molly Morse.
KFXM—Western Playboys.
12:45—KFI, KFSD—Road to Happiness.
KNX—Bachelor's Children.
KECA—Memories in Melody.
KFWB—Al Jarvis.
KWKW—Dick McIntyre.
★KFAC, KFSD—News.
KGB, KFXM, KVOE—Musical.
KFOX—Lucky Lady.
1—KFI, KFSD—Backstage Wife.
KNX—This Changing World.
★KECA, KFMB—World Wide Review.
KHJ, KGB, KFXM, KVOE—Think Hard Now.
★KMPC—News, Sweet Lelani.
★KFWB, KFVD, KGER—News.
★KMTR—News, Music.
KGFJ—Easiest Rhythm.
KFAC—First.
KFWB—Military Band.
KWKW—First.
KFOX—Dance Time.
1:15—KFI, KFSD—Stella Dallas.
★KNX—Bob Andersen.
KECA—Radio Parade.
KHJ—Lee Shipley.
KMPC—Lady of Charm.
KFWB—Al Jarvis.
KMTR—Saunders Sisters.
KFAC—Melody Matinee.
KWKW—Viennese.
KFVD, KFXM—Moods in Music.
KGB, KVOE—Open House.
1:30—KFI, KFSD—Lorenzo Jones.
KNX—School of the Air.
★KECA—Time Views the News.
KHJ, KGB, KFXM, KVOE—Headlines in Harmony.
KMPC—Family Bible.
KMTR—Dewey-Bricker.
KFVD—Hawaiian music.
★KRKD—News; Music.
★KPAS—News.
KWKW—Memories.
KGFJ—Bienvenidos Amigos.
KFOX—Concert Master.
1:45—KFI, KFSD—Young Wilder Brown.
★KNX—News, Afternoon Dance
★KECA—Blue Newsroom Review, Buddy Triss.
KMPC—Rendezvous with Romance.
KMTR—Tex Tyler.
KPAS—Federated Women's Clubs.
KFVD—Vocal Varieties.
KWKW—Lyrics with Lucille.
KRKD—Singing Waiters.
1:50★KECA—Edward Jorgenson.

- 2**—KFI, KFSD—When a Girl Marries.
KNX—Potluck Party.
★KHJ—This Changing World.
KECA, KFMB—What's Doing, Ladies.
★KMPC—News, Pan Americana
★KMTR—News, Halley's Swingtime.
KGFJ—Town Crier Presents.
KRKD—Concert.
KWKW—Copper Caravans
KFVD—Timely Tunes.
KGB, KVOE—Faces & Places.
KFXM—Business Men Look to Future.
KGER—Long Beach Band.

THURSDAY Program Highlights

Morning Programs Appear in Lightface Type; Afternoon and Evening Programs in Boldface.

- Variety**
8:00—Johnny Murray, KFI.
8:00—McNeill's Breakfast Club.
KECA.
9:00—Kate Smith, KNX.
9:30—Breakfast at Sardi's, KECA.
10:00—Hodge Podge, KMPC.
11:30—Jane Cowl, KHJ.
4:30—Art Baker's Notebook, KFI.
6:00—Kraft Music Hall, KFI.
6:00—Major Bowes, KNX.
6:30—Bob Buras, KFI.
6:30—Spotlight Bands, KECA.
7:00—Abbott & Costello, KFI.
7:00—The First Line, KNX.
8:00—Chesterfield Music Shop, KFI.
8:00—Sammy Kaye, KHJ.
8:15—Lum and Abner, KECA.
8:30—Frank Morgan, KFI.
8:30—Fred Warlock, KECA.
9:00—Dinah Shore, KFI.

- Quiz Programs**
7:30—Weber's Roundup, KMPC.
8:50—Stop That Villain, KHJ.

- Drama**
3:15—Star Playhouse, KFI.
5:30—Tom Mix, KHJ.
6:30—Corliss Archer, KNX.
6:55—Coronet Story Teller.
8:00—I Love a Mystery, KNX.
8:30—Death Valley Sheriff, KFXM.

- 9:00—Singing Walls, KNX.
9:30—Ellery Queen, KFI.
War
4:30—World's Front Page, KHJ.
8:00—Dispatch from Reuters', KFWB.

- Outstanding Music**
4:00—Musical Masterpieces, KFAC.
6:00—Musical Digest, KGFJ.
8:30—Evening Concert, KFAC.
10:00—Lucky Laser Dance Time, KFAC.
10:00—Newsical, KFVD.
10:00—San Francisco Opera, KHJ
10:00—Eastside Dance Tonic, KFWB.

- Public Affairs**
10:30—Standard School Broadcast, KFI.
9:00—Town Meeting of the Air, KECA.
9:30—Citizens Forum, KNX.
10:15—Mayor Fletcher Bowron, KFI.
10:45—Chester Bowles, O.P.A., KECA.

- Sports—Comment**
9:50—Scratches, Jockeys, KPAS.
10:00—Turf Bulletins, KRKD.
8:15—Belle Martell, KMTR.
6:00—Sportstime, KMPC.
10:30—Sam Balter, KECA.

- 2:15—KFI, KFSB—Portia Faces Life. KHJ—Today on the Coast. KFAC—Paradise Isle. KGB, KFAM, KVOE—U. S. Navy Band. KFOV—Public Bulletin. KFSB—Classic Hour.
- 2:25—KXN—News.
- 2:30—KFI, KFSB—Just Plain Bill. KXN—Meet the Missus. *KECA—Between the Lines. KMPC—Flying Feet. KFWB—Hal Styles. KPAS—Staplay Maxie's. *KRKD—News. KFXM—Fair Play for Charity. KGB—U. S. Navy Band. KFOV—Songs of the West.
- 2:45—KFI, KFSB—Front Page Farrell. KECA—Frances Scully. KHJ, KGB, KVOE—Radio Tour. *KFVD—News. KRKD—Salvatore Santaella.
- 3—KFI, KFSB—Round of Life. KXN—Burrill Wheeler. *KECA—Three O'clock News. *KHJ, KGER—News. KMPC—News, Swing Shift. KFWB—Melody Matinee. *KMTR—News, It Enys to Know. KGFJ—Jack Pot. KFVD—Popular Favorites. KPAS—Listener's Digest. KFOV—Buddy Cole. KGB, KVOE—Prayer, Griffin Reporting. KFXM—Prayer, News, Devotions. KRKD—Matinee Melodies.
- 3:15—KFI, KFSB—Star Playhouse. KECA—Broadway Memories. KHJ—Sweet and Sentimental. KMTR—Eugenia Clair. KPAS—Juke Box Matinee. KWKW—Dave Rose. KFOV—Hawaii Calls. KGB—Melody Memories. KGER—Music Appreciation. KVOE—Civic Interest.
- 3:30—KFI, KFSB—Rosemary. KXN—Ona Munson in Hollywood. *KECA, KFWB—News. KHJ—Happy Homes, Norma Young. KMTR—Pianos. *KRKD—News Headlines. *KWKW—Off the Press. KGFJ—Variation. KFOV—Hollywood Salon. KGB, KVOE—Musical Matinee. KFVD—Star Time Tunes. KGER—Cheerful Chatter. KECA—Ruth Wentworth.
- 3:35—KFI—Woman of America. KXN—The World Today. KHJ—Bill Hay Reads the Bible. KECA—Jay Burnett. KFWB—Jazz. KWKW—Art Shaw. KGB, KFAM, KVOE—Johnson Family. KFSB—Woman of America.
- 3:55—KXN—Joseph Harsch.
- 4—KFI, KFSB—Dr. Kate. KXN—Sandra Martin. *KECA, KGFJ, KFOV—News. *KHJ, KGB, KFAM, KVOE—Fulton Lewis, Jr. *KMPC—Sweet Lelani, Swing Shift. KFWB—Bert Flske. *KMTR—News, Santaella Ensemble.

- *KFVD, KFSB—News. KGFJ—Record Time. KWKW—Harry James. KGER—Community Chapel. KRKD—MovieLand Quiz.
- 4:30—KFI—Art Baker's Notebook. KXN—Mr. Keene, Tracer of Lost Persons. KECA—Twilight Tales. KHJ, KGB, KVOE—World's Front Page. KMPC—Yours for Guessing. KMTR, KFOV—Old Age Pen-sions. KRKD—Tunes of the Day. KFVD—Tea Time Tunes. KWKW—Glenn Miller. KGER—Rev. Parrott. KFXM—Dr. Phillip Lovell.
- 4:45—KHJ, KFAM—Unscheduled. KECA—Hop Harrigan. KFWB—Stuart Hamblen. KWKW—Tommy Dorsey. KGFJ—Gas House Concert. *KRKD—News. KGB, KVOE—Afternoon Mel-odies. KFOV—Art Dickinson. KGER—Colonial Tabernacle.
- 5—KFI, KFSB—OK for Release. KXN—Burrill Wheeler. KECA, KFMB—Terry and the Pirates. *KHJ—Broadway News. *KMPC—News, Local Events. *KMTR—News, Music. KFAC—Dance Tempo. KPAS—Uncle Charlie. KWKW—American Jewish Hr KGFJ—Jive at 5. KFVD—Evening Serenade. KRKD—Songs of the Saddle. *KGER, KFAM—News. KFOV—Sunshine Pastor.
- 5:05—KGER—Olga Graves.
- 5:15—*KFI, KFSB, KFVD, KFAC—News. KXN—Names in the News. KECA—Dick Tracy. KHJ, KGB, KFAM, KVOE—Superman. KMPC—Variations in Rhythm. KMTR—Belle Martell, Sports.
- 5:30—KFI—Alvin Wilder. *KXN—Harry W. Flannery. KECA, KFMB—Jack Arm-strong. KHJ, KGB, KFAM, KVOE—Adventures of Tom Mix. KMPC—World of Song. KMTR—Irwin Allen. KFAC—Whna Bill Club. KGFJ—Intermission. KRKD—South Seas Serenade. KFVD—90-90 Club. KGER—Lighthouse Melodies. KFSB—Garden Homes.
- 5:45—*KFI, KFSB—Elmer Peterson. *KXN—Truman Bradley. KECA—Captain Midnight. *KHJ, KGB, KFAM, KVOE—News Night Wire. KMPC—Help Wanted. *KMTR—E. Louis Flatau, News. KFOV—Bal Tabarin. KGER—God's Quarter Hour.
- 5:55—*KXN—Bill Henry.
- 6—KFI, KFSB—Kraft Music Hall. KXN—Major Bowes Amateurs. *KECA, KFWB, KFOV, KGFJ, KGER—News. *KHJ, KGB, KFAM, KVOE—Gabriel Heatter. *KMPC—News, Sportatime. *KMTR—News, Ezra's Hill-billies. KFAC—Music for Everyone. KGFJ—Musical Digest. KWKW—Fordellon. KRKD—Early Dancette. KPAS—Future Pianists. *KGER—News, Music.
- 6:15—KHJ, KGB, KFAM, KVOE—Screen Test. *KECA—Peter de Lima. KMPC—Political. *KFWB—John B. Hughes, "News and Views." KPAS—"Calling Americans." KRKD—South Sea Serenade. KFOV—Dick Ross. *KFAC, KFVD—News.
- 6:30—KFI, KFSB—Bob Burns. KXN—Corliss Archer. KHJ, KXOE—Starlight Serenade. KECA, KFMB—Spotlight Bands. KFWB—America Dances. KPAS—Church of Christ. KWKW—Hoves Hour. KRKD—Races Recreated. KFOV—Hal's Memory Room.
- 6:45—KMPC—Barber Shop Quartette. KPAS—Townsend Plan. KRKD—Sweet and Lovely. KGB—Voice of Liberator.
- 6:55—KECA, KFMB—Coronet Story Teller.

- 7—KFI, KFSB—Abbott & Costello. KNX—The First Line. *KHJ, KGB, KFAM, KVOE—Demo. Nat'l Com. *KECA, KFMB—Raymond Gram Swing. *KMPC—News, Lou Holtz. *KMTR—News, Music. *KRKD, KGER—News. KFOV—Jane Arden. KPAS—Help Wanted.
- 7:15—*KECA, Liberals for Roosevelt & Truman. *KHJ, KGB, KFAM—Lowell Thomas. KMPC—Norman Nesbitt. KMTR—W. B. Record. KFAC—So. American Tunes. KFOV—Fishing Pals.
- 7:30—KFI, KFSB—March of Time. KXN—Ray Block's Orch. KECA, KFMB—March of Time. KHJ, KGB, KFAM, KVOE—Red Ryder. KMPC—Weber's Roundup. KMTR—Dr. Clem Davies. KFAC—Twilight Serenade. KGFJ—Spanish Hour.
- 7:45—*KFWB, KFOV—Major Hubert Turner, Comment. KPAS—Roy & Lenny.
- 8—KFI, KFSB—Chesterfield Mu-sic Shop. KXN—I Love a Mystery. *KECA, KFMB—Watch the World Go By. KHJ—Sammy Kaye's Variety Show. *KMPC—News, Vocal Gems. *KFWB—Reuters' News Dis-patch. *KMTR—News, Gospel Herald. KFAC—Evening Concert. *KPAS, KGER—News. KFXM—Victory Merry-Go-Round. KVOE—National Editorial Hour.
- 8:15—KFI, KFSB—Night Editor. KXN—Martin Block. KECA—Lum and Abner. KFWB—Rene William's Orch. KVOE—Minister's Hour.
- 8:30—KFI, KFSB—Maxwell House Time.

DEATH VALLEY SHERIFF
Follow Sheriff Mark Chase and the inimitable Cousin Cassie through their next exciting ad-venture. Every Thursday evening . . .
KNX, 8:30-9:00 P. M.

- KNX—Death Valley Sheriff. KECA—Fred Waring Pennsylvanians. KHJ, KGB, KFAM—Stop That Villain. KMPC—Symphonettes. *KFWB—News. KGFJ—Western Tunes.
- 8:45—KFWB—Help Wanted. KGFJ—Trumpet Blues.
- 8:55—*KXN—Wallace Sterling.
- 9—KFI, KFSB—Dinah Shore. KXN—Singing Walls. KECA—Town Meeting of the Air. *KHJ, KGB, KFAM, KVOE—News, Glenn Hardy. KMPC—News, Music Box. KFWB—Strollin' Tom. *KMTR—News, Dr. A. U. Michelson.
- 9:05—KGER—Rev. Billy Adams.
- 9:15—KHJ, KGB, KFAM, KVOE—Rex Miller. *KFOV—News.
- 9:30—KFI, KFSB—Ellery Queen.

CITIZENS FORUM
Sparkling half hour discussion by lead- ing authorities on problems affecting everyone. A "must" for good citizens.
PRESENTED BY
CITIZENS NATIONAL BANK
THURSDAYS KNX 9:30 P. M.
KNX—Citizen's Forum. *KHJ, KGB, KFAM, KVOE—Fulton Lewis, Jr. KMTR—Ham and Eggs. KGFJ—Blue of Evening.

- KPAS—Spotlight Stories.
- 9:45—KHJ, KGB, KFAM, KVOE—Sunny Skylar. *KFWB—Sam Balter. KMTR—Merl Lindsay & Band.
- 10—*KFI, KFSB—Richfield Re-porter. KECA, KFMB—Hollywood Spotlight, George Fisher. *KXN—Ten o'Clock Wire. KHJ, KGB, KFAM, KVOE—San Francisco Opera. KFWB—Eastside Dance Tonic. KFAC—Lucky Lager Dance Time. *KFVD—Newsical, 3 Hours. KGFJ—Hank Nightwatchman, till 6 a.m.
- 10:15—KFI—Mayor Bowron. *KXN—Pacific War Analysis. KHJ—Townsend Natl Recovery
- 10:30—*KFI—Inside the News.

Hollywood Spotlight
with George Fisher
10:00 P. M. — KEFA
Inside the News
with James Lionel Harris and Major H. S. Turner
10:30 P. M. — KFI THRIFTY DRUG STORES

- KNX—Murray Dance Time. KHJ—Johnson Family. KECA, KFMB—Sam Balter Sports. KMPC—Chisholm Trail. KFWB—Eastside Dance Tonic. KMTR—Ranch Girls. *KFVD—Newsical.
- 10:45—*KFI—Taylor Made Melodies. KXN—Gayle and Charles. KFAC—Chester Bowles, O.P.A. Administrator. KMTR—Duke Shaffer Orch.
- 11—*KFI, KNX, KHJ—News. KECA—Tunes, Tidings—Phil McHugh.

DANCE Tonite
10 to 12 P. M.
Every Nite Except Sunday:
KFWB
America's Finest Bands
*KMPC—News, Showboat. KFWB—Eastside Dance To- nite. KFAC—Lucky Lager Dance. KFOV—Merl Lindsay Band.
- 11:15—KFI—Post Parade.
- 11:20—KFI—Henry King Orch.
- 11:30—KFI—Radio Fanfare. *KECA—News, Dixie Hospi- tality. *KFVD—Newsical, till 1 a.m.
- 11:45—*KHJ, KFSB—News. *KMTR—News, Viennese En- semble.
- 11:55—*KXN, KFWB, News.

2 hours popular music
KFAC
10 to 12 EVERY NIGHT
LUCKY LAGER DANCE TIME

Lorna Lynn, 11-year-old of the Blue-KECA program, "My Best Girls," is a very versatile youngster and proves it by playing "Beulah, the Calf," offspring of "Elsie, the Cow," on the Ed Wynn "Happy Island" show.

MUSICAL MASTERPIECES
Gems of Melody
4-5 P.M. daily
KFAC - 1330
Sponsored by
SLAYICK JEWELRY CO.

- KFAC—Musical Masterpieces. KWKW—Bing Crosby. KFVD—Piano. *KGER—News, Music.
- 4:15—*KFI, KFSB—World News. KXN—News, Music. KHJ, KGB, KFAM, KVOE—Real Life Stories. *KECA—General Pierce, Com- ment. KFWB—Gospel and Song. *KMTR—Radio Newsreel.

FRIDAY, NOV. 3

★ Indicates News Broadcasts.

At hours where no listing is shown for a local station, recorded music has been scheduled.

- 8**—KFI—Johnny Murray.
KXN—Mark Breneman.
KECA—McNeill's Breakfast Club.
KHJ, KGB, KFXM, KVOE—Shady Valley Folks.
★KMPC—News, William Parker.
★KMTR—News, Ezra's Hill-billes.
★KPAS, KGFJ, KGER—News.
KRKD—Morning Melodies.
KFAC—Country Church.
KWKW—Alhambra Baptist.
KFOX—Dr. Louis T. Talbot.
KFVD—Covered Wagon Jubilee.
8:05—KGER—Soul Patrol.
8:15★KFI—T. B. Blakiston, Comment.
KXN—Valiant Lady.
KMPC—Market Report, Sports Roundup.

KPAS, 8:30 A. M.
HAVEN OF REST
Mon., Wed., Fri.
First Mate Bob and the Good Ship Grace

- KFWB—Bands in Review.
KGFJ—Breakfast Tunes.
KGER—Mizpah.
8:25—KPAS—Prayer Minute.
8:30★KFI, KFSD, KFAC—News.
KXN—Light of the World.
★KHJ—Frank Hemingway.
KMPC—Unity Daily Word.
KFWB—Help Wanted.
KMTR—Tex Tyler.
KPAS—Haven of Rest.
KWKW—Tab. of Holy Spirit.
KRKD—News Headlines.
KFOX—Rev. R. E. Reid.
KFXM—Sunshine Service.
KGB—Wally Townsend.
KVOE—Jolly Joe and Ralph.
8:45—KFI, KFSD—David Harum.
KXN—Aunt Jenny's Stories.
★KFWB—News.
KMTR—Bible Treasury.
KFAC—Musical Comedy.
KGER—Rev. Bennington.
KGB—Les Huff Trio.
KFVD—Vocal Favorites.
KVOE—Bing Crosby.
8:55—MBS—Lanny & Ginger.
8:58—KMTR—Time Signal.
- 9**★KFI—News.
KXN—Kate Smith.
★KHJ, KGB, KFXM, KVOE—Boake Carter.
KECA—Glamor Manor.
★KMPC—News, Sweet Lellani.
KFWB—Health Talk.
★KMTR—News, Church Views News.
★KGFJ, KGER—News.
KPAS—Polly Patterson.
KRKD—Sagebrush Serenade.
KWKW—Bing Crosby.
KFVD—Waltz Time.
KFOX—Firebrands for Jesus.
8:05—KGER—Curtis H. Springer.
★KFI—Edward Jorgenson, Comment.
9:15★KFI, KFSD—Larry Smith, Comment.
KXN—Big Sister.
KHJ—Time Out.
KMPC—Say It With Music.
KFWB—Rhumba Time.
KFAC—Voice of Health.
KGFJ—Medical.
KWKW—Variety.
KGER—Rev. J. A. Lorell.
KFXM—Future Unlimited.
KGB—Serenading You.
KVOE—Music Mixers.
9:30★KFI—News.
KXN—Romance of Helen Trent.
KHJ, KGB, KFXM, KVOE—Midland, U.S.A.
KECA, KFMB—Breakfast at Sardi's.
★KFWB, KFAC, KWKW—News.
KMTR—W. B. Record.
KPAS—Scratches & Jockeys.
KGFJ—Swing Serenade.
KGER—Radio Revival.
KFVD—Show Tunes.
KFSD—Across the Threshold.
9:40—KFI—G. I.'s Abroad.
KFWB—Sweet Lellani Time.

- 9:45—KFI—Ronny Mansfield, Songs.
KXN—On Gal Sunday.
KHJ, KGB, KFXM, KVOE—Amazing Jennifer Logan.
KFWB—Midmorning Melodies.
KMTR—Curtis H. Springer.
KFAC—Mid-Morning Serenade.
★KRKD—News, Clifton.
KWKW—Willard Messenger.
KFVD—Here Comes Parade.
KFSD—Ann Gibson.
- 9:55—KRKD—Ob! Oh!
★KFI—News.
- 10**—KFI, KFSD—Tillamook Kitchen.
KXN—Life Can Be Beautiful.
★KHJ, KGB, KFXM, KVOE—News, Glenn Hardy.
★KECA, KFMB—Tony Morse.
★KMPC—News, Hodice Podge.
KFWB—Chef Milani.
★KMTR—News, Music.
★KGFJ, KFOX, KGER—News.
KWKW—Metropolitan Scratch Sheet.
KRKD—Turf Bulletins.
KPAS—Harmony Homestead.
KFVD—Morning Serenade.
- 10:05—KGER—Mission Workers.
- 10:15★KFI—Peter de Lima.
KXN—Ma Perkins.
KECA—Jack Bereh & Boys.
KHJ, KGB, KFXM, KVOE—John Burton.
KMTR—Chicago Tabernacle.
★KPAS—News.
KGFJ—Salon Swing.
KRKD—Dr. O. M. Richardson.
KFOX—Rev. Emma Taylor.
KGER—Klondom Within.
- 10:30—KFI—Aunt Mary.
★KXN—Bernadine Flynn, News.
KECA—My True Story.
KHJ, KGB, KFXM, KVOE—Luncheon with Lopez.
KMPC—Bing Crosby.
★KFWB, KFAC—News.
KMTR—Floyd B. Johnson.
KPAS—American Chiropractic Com.
★KWKW—News.
KFVD—Union Rescue Mission.
KGER—Sunshine Pastor.
KFSD—Your Albers Hour.
- 10:45★KFI, KFSD—Ari Baker, News.
KXN—The Goldbergs.
KHJ—Handy Man.
KMPC—Home Chats.
KFWB—Science of Mind.
KMTR—Care of the Body.
KRKD—Midnight Mission.
KFAC—Between the Lines.
KPAS—J. Newton Yates.

FRIDAY Program Highlights

Morning Programs Appear in Lightface Type; Afternoon and Evening Programs in Boldface.

Variety

- 8:00—McNeill's Breakfast Club, KECA.
8:00—Johnny Murray, KFI.
9:00—Kate Smith, KXN.
9:30—Breakfast at Sardi's, KECA.
10:00—Chef Milani, KFWB.
11:30—Jane Cowl, KHJ.
4:30—Art Baker's Notebook, KFI
4:30—Andy and Virginia, KECA.
6:30—Erskine Johnson, KXN.
6:30—People Are Funny, KFI.
6:30—Spotlight Bands, KECA.
7:00—Moore-Durante Show, KXN
7:00—Amos & Andy, KFI.
7:30—Ed Wynn, KECA.
7:30—Stage Door Canteen, KXN.
8:00—Mercer-Stafford Show, KFI
8:15—Press Club, KXN.
8:30—Duffy's Tavern, KFI.
9:00—Furlough Fun, KFI.
9:00—Tom Breneman, KECA.
9:30—Joan Davis-Jack Haley, KFI.

War

- 8:00—Reuters' News Dispatch, KFWB.
8:00—Television, Test Pattern, W6XYZ.
8:30—Television, T. B. Blakiston, News Analysis, W6XYZ.
9:00—Television, Travel, Comment, W6XYZ.
9:15—Television—Comedy, W6XYZ.
11:15—Beds for Buddies, KPAS.

Quiz Programs

- 6:30—Double or Nothing, KHJ.
8:30—Ignorance Pays, KXN.

Drama

- 3:15—Star Playhouse, KFI.
6:30—That Brewster Boy, KXN.
6:55—Coronet Story Teller, KECA.
7:30—Lone Ranger, KHJ.
8:00—I Love a Mystery, KXN.
8:15—The Parker Family, KECA.
8:30—Gang Busters, KECA.
9:00—Aldrich Family, KXN.
9:30—The Thin Man, KXN.

Outstanding Music

- 4:00—Musical Masterpieces, KFAC.
6:00—Musical Digest, KGFJ.
8:00—Evening Concert, KFAC.
10:00—Lucky Laser Dance Time, KFAC.
10:00—Newsical, KFVD.
10:00—Eastside Dance Tonite, KFWB.
10:00—San Francisco Opera, KHJ

Public Affairs

- 6:55—Demo. Nat'l. Com., KXN.
7:45—For Downey, KFI.
10:00—Dan Tobin, KHJ.

Sports—Comment

- 9:30—Scratches, Jockeys, KPAS.
10:00—Turf Bulletins, KRKD.
12:30—Bridge Club, KMPC.
6:00—Sportstime, KMPC.
7:30—Bill Stern, KFI.
8:00—Boxing Bouts, KHJ.
10:00—Legion Fights, KMPC.
10:30—Sam Balter, KECA.

KMTB	KFI	KECA	KXN	KFVD	KXN	KFSG	KGFJ	KFXM	KFAC	KGER	KWKW
KFSD	KMPC	KIEV	KFWB	KXN	KXN	KKRD	KPPC	KFOX	KGB	KVOE	
570	640	780	930	1020	1150	1240	1240	1330	1390		
600	710	870	980	1070	1110	1230	1280	1360	1430	1490	

- KWKW—Mills & King's Men.
KGB, KVOE—American Women's Jury.
KFXM—Redlands Nazarene Church.
KFOX—Dr. A. U. Michelson.
10:55—KECA—Aunt Jemima.
- 11**—KFI, KFSD—Guiding Light.
KXN—Joyce Jordan, M.D.
★KECA, KFMB—Baukhage Talking.
★KHJ, KGB, KVOE—Cedric Foster.
★KMPC—News, Homemakers' Club.
KFWB—Al Jarvis.
★KMTR—News, Dr. Louis Talbot.
★KFVD, KGFJ, KGER—News.
KWKW—Vocal Varieties.
KPAS—Bodeo Rhythm.
KFAC—Floretta.
KFXM—Stars on Parade.
- 11:15—KFI, KFSD—Today's Children
KXN—Two on a Clue.
KECA, KFMB—Mystery Chief.
KHJ—Sat. Eve. Post.
KGB, KFXM, KVOE—Need Advice?
KFVD—Musical Revue.
KGFJ—Sweet and Low.
★KWKW—News.
KGER—Dr. Lowman.
KFOX—Spotlight Bands.
- 11:25—KHJ—Owl Program.
11:30—KFI, KFSD—Woman in White
KXN—Young Dr. Malone.
KHJ, KGB, KFXM, KVOE—Jane Cowl.
KECA—Musical Moments.
KMTR—Curtis H. Springer.
★KPAS—Pasadena Independent.
KGFJ—Tuneful Tunes.
KWKW—Freddie Martin.
★KFAC, KRKD, KFOX—News.
- 11:45—KFI, KFSD—Betty Crocker.
KXN—Perry Mson.
KHJ—Victor Lindlahr.
★KECA—News.
KFAC—Piano Briefs.
KPAS—Gibson's Painted Post.
KWKW—Frank Sinatra.
KXN—Calling All Zones.
KFVD—Violet Schram.
- 11:55★KWKW—News.
KMPC—Prayer.
- 12**—KFI—Farm Reporter, KXN—Mary Martin.
KECA, KFMB—Morton Downey.
★KHJ—Broadway News.
- ★KMPC—News, Today's Hits.
KMTR—News, Ezra's Hill-billes.
KFAC—Luncheon Concert.
KFVD—Editor of Air.
KPAS—Rancho 11-10.
KRKD—Prairie Schooner.
KWKW—Lunch with Moores.
★KGFJ, KFSD, KGB, KVOE—News.
★KGER—News, 1390 Club.
12:15—KFI, KFSD—Ma Perkins.
KXN—Neighbors, Irene Beasley.
KECA—Hollywood Star Time.
KHJ—Johnson Family.
KGB, KVOE—Palmer House Orch.
KMPC—Norman Nesbitt.
KFVD—Luncheon Musical.
KWKW—Merry Rhythms.
★KFOX, KFXM—News.
- 12:30—KFI, KFSD—Pepper Young's Family.
KXN—Bright Horizon.
★KECA—Kierman's News Corner.
KHJ, KVOE—Smoothies.
KMPC—Bridge Club, Johnson.
★KFWB—News.
KMTR—Meri Lindsay & Band.
KFVD—Violet Schram.
KWKW—Dinah Shore.
KFOX—March Time.
KGB—Molly Morse.
KFXM—Farm Report.
- 12:45—KFI, KFSD—Right to Happiness.
KXN—Bachelor's Children.
KECA—Memories in Melody.
KMPC—Lena Back, Listen.
KFWB—A. Jarvis.
★KFAC—News.
KWKW—Dick McIntyre.
KFOX—Lucky Lady.
KGB, KVOE—Musical.
KFXM—Moods in Music.
- 1**—KFI, KFSD—Backstage Wife.
KXN—This Changing World.
★KECA, KFMB—World Wide Review.
KHJ, KGB, KFXM, KXOE—Walter Compton.
★KMPC—News, Sweet Lellani.
★KFWB—News.
★KMTR—News, Music.
KFAC—FIRST.
★KFVD, KGER—News.
KWKW—Military Band.
KGFJ—Easy Rhythm.
1:05—KGER—Officials on Parade.
1:15—KFI, KFSD—Stella Dallas.
★KXN—Bob Andersen.
KECA—Radio Parade.
KHJ, KFXM, KVOE—Open House.
KMPC—Lady of Charm.
KFWB—Al Jarvis.
KMTR—Saunders, Sisters.
KFAC—Melody Matinee.
KWKW—Viennese.
KGB—Convall Lady.
KFVD—Moods in Music.
1:30—KFI, KFSD—Lorenzo Jones.
KXN—School of the Air.
★KECA—Time Views the News.
KHJ, KGB, KFXM, KVOE—Headlines in Harmony.
KMPC—Family Bible.
KMTR—Dewey-Bricker.
★KRKD—News, Music.
★KPAS—News.
KWKW—Musical Memories.
KGFJ—Bienvenidos Amigos.
KFOX—Christian Science.
- 1:45—KFI, KFSD—Young Widder Brown.
★KXN—News.
KECA—Buddy Twiss.
KMPC—Rendezvous with Romance.
KMTR—Tex Tyler.
KRKD—Singing Waiters.
KFOX—Concert Master.
- 1:50★KECA—Ed Jorgenson.
- 2**—KFI, KFSD—When a Girl Marries.
KXN—Potluck Party.
★KHJ—This Changing World.
★KECA—What's Doin', Ladies?
★KMPC—News, Pan Americana
★KMTR—News, Swingtime.
KRKD—Concert Matinee.
KWKW—Copper Caravan.
KFOX—Organ Treasures.
KFVD—Timely Tunes.
KGFJ—Town Crier Presents.
KGER—Long Beach Band.
KGB, KVOE—Faces—and Places.
KFXM—Navy Time.
2:15—KFI, KFSD—Portia Faces Life
KHJ—Today on the Coast.
★KGB—San Diego Journal.
KFOX—Public Bulletin.
KFAC—Paradise Isle.

KGB, KFXM, KVOE—392 Army Band.
 KFSD—Classic Hour.
 2:25★KNX—News.
 2:30—KFI, KFSD—Just Plain Bill.
 KNX—Meet the Mrs.
 ★KECA—Between the Lines.
 KHJ, KGB, KFXM, KVOE—Cabarets and Queens.
 KMPC—Easy Rhythm.
 KFWB—Hal Styles.
 KPAS—Slappy Maxie's.
 KFOX—Songs of the West.
 ★KRKD—News.
 2:45—KFI, KFSD—Front Page Farrell.
 KECA—Frances Scully.
 KHJ, KGB, KVOE—Radio Tour.
 ★KFVD—News.
 KRKD—Salvatore Santaella.
3—KFI, KFSD—Road of Life.
 KNX—Burrill Wheeler.
 ★KECA—Three o'Clock News.
 ★KHJ, KGER—News.
 ★KMPC—News, Swing Shift.
 KFWB—Melody Matinee.
 ★KMTR—News, It Pays to Know.
 KGFJ—Jack Pot.
 ★KPAS—Listeners' Digest.
 KRKD—Victory Queen Contest.
 KFVD—Popular Favorites.
 KFOX—Buddy Cole.
 KGB, KVOE—Prayer, Griffin Reporting.
 KFXM—Prayer, News, Devotions.
 3:15—KFI, KFSD—Star Playhouse.
 KHJ—Sweet and Sentimental.
 KECA—Broadway Memories.
 KPAS—Juke Box Matinee.
 KWKW—Don Allen.
 KFOX—Hawaii Calls.
 KGER—Music Appreciation.
 KVOE—Of Civic Interest.
 3:30—KFI, KFSD—Rosemary.
 KNX—Lynn Murray's Music.
 ★KECA, KFWB—News.
 KHJ—Happy Homes, Norma Young.
 KMTR—Planos.
 ★KWKW—Off the Press.
 KFVD—Star Time Tunes.
 KRKD—News Headlines.
 KGFJ—Variation.
 KFOX—Hollywood Salon.
 KGB—Musical Matinee.
 KVOE—Variety.
 KGER—Cheerful Chatter.
 3:35—KECA—Ruth Wentworth.
 3:45—KFI—Woman of America.

TUNE IN
"Easy Chair Time"
 starring
JAY BURNETT
 3:45 P. M. KECA Mon. thru Fri.
 Sponsored by Superior, Ceril-Fresh Fish

★KNX—The World Today, Joseph Harsch.
 KHJ—Bill Hay.
 KECA—Jay Burnett.
 KFWB—Jazz.
 KWKW—Art Shaw.
 KGB, KFXM, KVOE—Johnson Family.
 KFSD—Aunt Mary.
4—KFI, KFSD—Dr. Katz.
 KNX—Sandra Martin.
 ★KECA, KGFJ, KFOX—News.
 ★KHJ, KGB, KFXM, KVOE—Fulton Lewis, Jr.
 ★EMPC—Sweet Lelani, Swing Shift.
 KFWB—Bert Flske.
 ★KMTR—News, Santaella Ensemble.
 KRKD—Toast to the Town.
 KFAC—Musical Masterpieces.
 KWKW—Bing Crosby.

MUSICAL MASTERPIECES
 Gems of Melody
 4-5 P.M. daily
 KFAC - 1330
 Sponsored by
SLAYICK JEWELRY CO.

KFVD—Plano.
 ★KGER—News, Music.
 4:15★KFI, KFSD—News of the World.

KHJ, KGB, KFXM, KVOE—Real Life Stories.
 ★KECA—General Pierce, Comment.
 KFWB—Gospel and Song.
 KMTR—Radio Newsreel.
 KGFJ—Record Time.
 KWKW—Harry James.
 ★KFVD—News.
 KRKD—Movieland Quiz.
 KGER—Community Chapel.

TOP NAMES
Radio News Reel
 4:15 P. M. DAILY
KMTR - 570 Kc.

4:30—KFI—Art Baker's Notebook.
 KNX—Friday on Broadway.
 KECA—Andy and Virginia.
 KHJ, KGB, KVOE—World's Front Page.
 KMPC—Yours for Guessing.
 KMTR, KFOX—Old Age Pensions.
 KWKW—Hoyes Hour.
 KGER—Rev. Parrott.
 KFXM—Dr. Lovell.
 4:45—KECA, KFMB—Hop Harrigan.
 KHJ, KFXM—Unscheduled.
 KMPC—Music by D'Artega.
 KFWB—Stuart Hamblen.
 KGFJ—Gas House Concert.
 KWKW—Tommy Dorsey.
 ★KRKD—News.
 KGB, KVOE—Afternoon Melodies.
 ★KFSD—H. V. Kaitenborn.
 KGER—Colonial Vespers.

5—KFI, KFSD—OK for Release.
 KNX—Burrill Wheeler.
 KECA, KFMB—Terry and the Pirates.
 ★KHJ—Broadway News.
 ★EMPC—News, Local Events.
 ★KMTR—News, Music.
 KFAC—Dance Tempus.
 KWKW—American Jewish Hr.
 KPAS—Uncle Charlie.
 KGFJ—Jive at 5.
 ★KGER, KFXM—News.
 5:15★KFI, KFSD, KFVD, KFAC—News.
 KNX—Names in the News.
 KECA—Dick Tracy.
 KHJ, KGB, KFXM, KVOE—Superman.
 KMTR—Salute to the Services

5:30—KFI—Alvin Wilder.
 KNX—Harry Flannery.
 KECA, KFMB—Jack Armstrong.
 KHJ, KGB, KFXM, KVOE—Adventures of Tom Mix.
 KMPC—World of Song.
 KMTR—Irwin Allen.
 KFAC—Whoa Bill Club.
 KGFJ—Intermission.
 KFVD—90-90 Club.
 KRKD—South Seas Serenade.
 KFOX—Varieties.
 KGER—Lighthouse Melodies.

5:45★KFI, KFSD—Elmer Peterson.
 ★KNX—News, Truman Bradley.
 KECA—Captain Midnight.
 ★KHJ, KGB, KFXM, KVOE—Night News Wire.
 KMPC—Help Wanted.
 ★KMTR—K. Louis Flatau, News.
 KFVD—Evening Serenade.
 KFOX—Bal Taberin.
 KGER—God's Quarter Hour.
 5:55★KNX—Bill Henry.

6—KFI, KFSD—Waltz Time.
 KNX—Erskine Johnson.
 ★KHJ, KGB, KFXM, KVOE—Gabriel Heatter.
 ★KECA, KFWB, KGER, KFOX—News.
 ★KMPC—News, Sportstime.
 ★KMTR—Ezra's Hillbillies.
 KPAS—Pilgrim Inspirational Hour.
 KWKW—Italian Melodies.
 KGFJ—Musical Digest.
 KFAC—Music for Everyone.

6:15—KHJ, KGB, KFXM, KVOE—Screen Test.
 KNX—Riders of Purple Sage.
 KMPC—Political.
 ★KECA—Peter de Lima.
 KFWB—John B. Hughes.
 KPAS—W.C.T.U.
 KGER—Rev. Burpo.
 6:30—KFI, KFSD—People Are Funny.
 KNX—That Brewster Boy.
 KECA, KFMB—Spotlight Bands.
 KHJ, KGB, KFXM, KVOE—Double or Nothing.
 KMPC—Rupert Hughes.

KFWB—"America Dances."
 KWKW—Hoyes Hour.
 KRKD—Races Recreated.
 KPAS—Church of Christ.
 KFOX—Hal's Memory Room.
 KGER—Prophecy Speaks.
 6:45—KECA—Political.
 6:55—KECA, KFMB—Coronet Story Teller.
 KNX—Demo. Natl. Com.

7—KFI, KFSD—Amos 'n' Andy.
 KNX—Moore-Durants.
 ★KECA—Earl Godwin.
 KHJ, KVOE—Unscheduled.
 ★KMPC—News, Lou Holtz.
 ★KMTR—News, Music.
 KGFJ—Show Time.
 KFAC—Musical Comedy.
 ★KRKD, KGER—News.
 KFXM—Gabriel Bros. Present.
 KFOX—Jane Arden.
 KPAS—Help Wanted.

7:15★KHJ, KGB, KFXM—Lowell Thomas.
 ★KECA—Ted Malone.
 KMPC—Norman Nesbitt.
 KMTR—W. B. Bechrud.
 KPAS—C.I.O. Reporter.
 KFAC—So. American.
 KFOX—Salute to Services.

7:30★KFI, KFSD—Bill Stern, Sports.
 KNX—Stage Door Canteen.
 KECA, KFMB—"Happy Isle," Ed Wynn.
 KHJ, KGB, KFXM, KVOE—Lone Ranger.
 KMPC—What Would Your Headline Be.
 ★KFWB—News.
 KMTR—Dr. Clem Davies.
 KFAC—Twilight Serenade.
 KRKD—Do You Know?
 KPAS—Studio Frolies.
 KWKW—Hoyes Hour.
 KGFJ—Spanish Hour.
 KGER—Ft. Wayne Gospel.

7:45—KFI—For Downey.
 ★KFWB, KFOX—Major Hubert Turner. Comment.
 ★KFAC—News.
 KPAS—Roy & Lenny.
 KFSD—Diamond Dramas.

8—KFI, KFSD—Chesterfield Music Shop.
 KNX—I Love a Mystery.
 ★KECA, KFMB—Watch the World Go By.
 KHJ, KFXM, KVOE—Boxing Bout.
 ★KMPC—News, Extravaganza.
 KFWB—Dispatch from Reuters.
 KFAC—Evening Concert.
 KGFJ—B & R Cowboys.
 WXYZ—Television, Test Pattern.
 KPAS—J. Frank Burke.
 ★KGER—News.
 KGB—Production Rhythm.

FLOYD B. JOHNSON
 and
King's Ambassador Quartet
KMTR—8:05-9:00 P. M.
 Also 10:30-10:45 A. M.
 Monday through Friday

8:05—KGER—Aubrey Lee.
 KMTR—Floyd B. Johnson.
 KPAS—Civic.
 8:15★KFI, KFSD—Fleetwood Lawton, Comment.
 KNX—Press Club.
 KECA, KFMB—The Parker Family.
 KFWB—Rene Williams' Orch.
 KFOX—Rev. S. B. Franklin.

8:30—KFI, KFSD—Duffy's Tavern.
 KNX—It Pays to Be Ignorant.
 KECA, KFMB—Gang Busters.
 KMPC—Political.
 ★KFWB—News.
 KPAS, KFOX—P. E. Gardner.
 KGFJ—Western Tunes.
 KRKD—Merry-Go-Round.
 WXYZ—Television, T. B. Blakiston, News Analysis.

8:45—KFWB—Help Wanted.
 KGFJ—Trumpet Blues.
9—KFI, KFSD—Furlough Fun.
 KNX—Aldrich Family.
 KECA, KFMB—Tom Brennan, Highlights.
 ★KHJ, KGB, KFXM, KVOE—News, Glenn Hardy.
 KMPC—News, Music Box.
 KFWB—Strollin' Tom.
 ★KMTR—News, Dr. A. U. Michelson.
 KPAS—Dr. Louis T. Talbot.
 KGFJ—Dancing Rhythm.
 WXYZ—Television, World Travels.
 KFOX—Samuel M. Polln.

9:15★KHJ, KGB, KFXM, KVOE—Cecil Brown, News.
 ★KFOX—News.
 WXYZ—Television Comedy, Embarrassing Situations.

9:30—KFI—Joan Davis-Jack Haley.
 KNX—Adventures of the Thin Man.
 ★KECA—News.
 ★KHJ, KGB, KFXM, KVOE—Fulton Lewis, Jr.
 KFWB—Dave Ormont.
 KMTR—Ham and Eggs.
 KGFJ—Blue of Evening.
 KPAS—Pasadena Civic Dance.
 KFSD—Rupert Hughes.

9:45—KECA—Two Bells Theater.
 KHJ, KGB, KFXM, KVOE—Rupert Hughes.
 ★KFWB—Sam Balter.
 KMTR—Merl Lindsay & Band.
 9:55—KNX—Tobe Reed.

DANCE TONITE
 10 to 12 P. M.
 Every Night Except Sunday
KFWB
 America's Finest Bands

★KFVD—Newsical, 3 Hrs.
 KGFJ—Bank, Nightwatchman, till 8 a.m.
 KPAS—Western Hit Parade.
 10:15—KFI—Hollywood Dem. Com.
 ★KNX—Pacific War Analysis.
 KMTR—Pete Pontrelli Orch.
 10:30★KFI—Inside the News.
 (Thrifty Drugs).
 KNX—World's Most Honored Music.

Hollywood Spotlight
 with George Fisher
 10:00 P. M. — KECA
Inside the News
 with James Lionel Harris
 and Major H. S. Turner
 10:30 P. M. — KFI
THRIFTY DRUG STORES

KECA—Sam Balter, Sports.
 KHJ—Johnson Family.
 KMTR—Ranch Girls.
 10:45—KFI—Medals in Music.
 KECA—Doctor Talks It Over.
 KHJ—Joe Reichman Orch.
 KMTR—Duke Shaffer Orch.
11★KFI, KHJ—News.
 ★KNX—News, Bob Andersen.
 ★KECA—Tunes, Tidings—Phil McHugh.

★KMPC—News, Showboat.
 KFWB—Eastside Dance Tonite.
 KFAC—Lucky Lager Dance.
 KFOX—Merl Lindsay Oklahoma.
 11:15—KFI—Post Parade, Peter de Lima.
 KHJ—Hal McIntyre Orch.
 KPAS—Beds for Buddies.
 11:20—KNX—Woody Herman Orch.
 11:30—KFI, KFSD—Radio Fanfare.
 KECA—Lamplighter.
 KFVD—Newsical, till 1 a.m.
 11:45★KHJ, KFSD—News.
 KNX—Lionel Hampton.
 KMTR—Viennese Ensemble.
 11:55★KNX, KFWB—News.

Hildegard, lovely NBC chanteuse, is a collector of paintings, etchings, chinaware, miniature pianos, and autographs. Her extensive wardrobe consists of fifty-five gowns, and twenty-nine pairs of elbow-length gloves, her sartorial trademark.

KMTR	KFI	KECA	KHJ	KFVD	KPAS	KFBG	KGFJ	KFXM	KFAC	KGER	KWKW
KFSD	KMPC	KIEV	KFWB	KNY	KRED	KPPC	KTOX	KGB	KVB	KVDE	
570	640	790	930	1020	1150	1240	1330	1390			
600	710	870	990	1070	1110	1230	1280	1360	1430	1490	

RADIO LIFE LOGS are checked carefully and intelligently, item by item each week, with program information furnished by the various stations. They are, therefore as accurate as is humanly possible under present shifting wartime conditions.

★ Indicates News Broadcasts.

At hours where no listing is shown for a local station, recorded music has been scheduled.

Hobby's Hardware
Solving Your Hardware Problems Is Our First Consideration
ENTZ & RUCKER
HARDWARE
220 E. FIFTH ST.
5905 S. VERMONT AVE.

8:00 A.M.
KHJ SATURDAYS

8—KFI, KFSD—K-C Jamboree.
★KNX, KGFJ, KGER—News.
KECA—McNeill's Breakfast Club.
KHJ—Hobby's Hobby.
★KMPC—News, Commentary.

KRKD 8:00 A.M.
HAVEN OF REST
Tues., Thurs., Sat.
First Mate Bob and the Good Ship Grace

8:00—KFWB—Dave Ormont.
★KMTR—News, Ezra's Hill-billies.
KFAC—Country Church.
KWKW, KFOX, KRKD—Haven of Rest.
KFVD—Covered Wagon Jubilee.

8:05—KNX—Let's Pretend.
KGER—Soul Patrol.

8:15—KHJ, KGB, KFXM, KVOE—Rainbow House.
KMPC—Market Report, Sports Roundup.
KFWB—Bands in Review.
KRKD—Unseen Enemy.
KGFJ—Breakfast Tunes.
KGER—Mizpah.

8:30—KFI, KFSD—Melody Roundup.
KNX—Billie Burke Show.
★KHJ, KFAC, KRKD—News.
KMPC—Unity Daily Word.
KWKW—Morning Variety.
★KRKD—News Headlines.
KFOX—Children's Bible Hour
KFXM—Sunshine Service.

8:45—KHJ—Junior Army.
★KFWB—News.
KFVD—Vocal Varieties.
KMTR—International Sunday School.
KFAC—Musical Comedy.
KWKW—Pasadena Police Dept.
KGER—Colonial Tabernacle.

8:58—KMTR—Time Signal.

9★KFI, KFSD, KGFJ, KGER—News.
KNX—Theater of Today.
KECA—Fannie Hurst Presents.
KHJ, KGB, News Commentary.
★KMPC—News, Swing out the Old.
KFWB—Islands Songs.

★KMTR—News, Childrens' Religious Hr.
KFOX—Firebrands for Jesus.
KRKD—Sagebrush Serenade.
KWKW—Azusa Temple.
KFVD—Waltz Time.
KFXM, KVOE—Hello Mom.

9:05—KGER—Ada S. Teeple.

9:15—KFI, KFSD—Consumer Time.
KMPC—Frank and Ernest.
KFWB—Health Talk.
KFAC—Civil Service Comm.
KGFJ—Medical.
KWKW—Full Gospel.
★KFVD—News.

9:30★KFI—Alex Drier.
KNX—Stars Over Hollywood.
KECA—Chatham Shopper, Lola Long.
KHJ, KGB—Hello, Mom.
KMPC—Studio Party.
★KFWB, KFAC, KWKW—News.
KMTR—W. B. Record.
KFAA—Scratches & Jockeys.
KGFJ—Swing Serenade.
KFVD—Show Tunes.
KGER—Radio Revival.
KFXM, KVOE—Saturday Scrapbook.
KFSD—Atlantic Spotlight.

9:45—KFI—L. A. County Medical Assoc.
KHJ—Red Cross Reporter.
KFWB—Midmorning Melodies.
KMTR—Curtis Springer.
KFAC—Midmorning Matinee.
★KRKD—News, Clifton.
KWKW—Willard Messenger.
KFVD—Here Comes Parade.
KGER—Pull Gospel.
KGB—Red Cross Reporter.

10—KFI, KFSD—Adventure Ahead.
KNX—Grand Central Station.
★KHJ, KGB, KFXM, KVOE—News, Glenn Hardy.
★KECA—News.
★KMPC—News, Ray Bloch.
★KGFJ, KFOX, KGER—News.
KFWB—Salvation Army.
★KMTR—News, Music.
KWKW—Metropolitan Scratch Sheet.
KRKD—Turf Bulletins.
KFVD—Morning Serenade.

10:15—KECA—Collins Calling.
KHJ, KGB, KFXM, KVOE—Al Williams.
KMPC—Naomi Reynolds.
KFWB—U.S.O. Grams.
KMTR—Chicago Tabernacle.

KFAC—L. A. Medical Assoc.
★KPAS—News.
KGFJ—Salon Swing.
KFOX—Rev. Emma Taylor.
KGER—Grace Testimony.

10:25—KNX—News.
10:30★KFI, KFSD—Reserve.
KNX—Report to the Nation.
★KHJ, KFAC—News.
★KECA—What's Cookin', News.
KMPC—Pan-Americana.
KFWB—Varieties.
KMTR—American Story Book
KPAS—Help Wanted.
★KWKW—News.
KGER—Sunshine Pastor.
KGB, KFXM, KVOE—Luncheon With Lopez.

10:45★KFI, KFSD—News.
KFWB—Dave Ormont.
KMTR—Tabernacle Choir.
KWKW—King's Men & Mills.
KFAC—Between the Lines.
KFOX—Firebrands Children's Hour.
KPAS—Marines.

11—KFI—Opportunity Theater.
KNX—Mary Lee Taylor, Economist.
KHJ—Clinic Forum.
KECA—Women in Blue.
★KMPC—News, Hollywood Melodies.
KFWB—Al Jarvis.
★KMTR—News, Manchester Baptist Ch.
KFAC—Song Showcase.
KWKW—Vocal Varieties.
★KGFJ, KFVD, KGER—News.
KGB—Treasury Salute.
KFXM—Moods in Music.
KVOE—Voice of The Army.
KFSD—House of Make Believe.

11:15—KMPC—Bing Crosby.
KGFJ—Sweet and Low.
KFAC—Far Horizons.
★KWKW—News.
KFXM—Ranchio Roundup.
KGB, KVOE—Lani McIntyre.
KGER—Venice Foursquare.

11:30—KFI, KFSD—War Chest Spelling Bee.
KNX—Football.
KECA—Roseland Orch.
KMPC—Hasten the Day.
KMTR—Curtis H. Springer.
★KPAS—Pasadena Independent.

KWKW—Freddy Martin.
★KFAC—News.
★KRKD—News, Music.
KGFJ—Tuneful Tunes.
KGB, KFXM, KVOE—George Sterne's Orch.
11:45—KHJ—Service Unlimited.
KECA—Worship in Miniature.
KMPC—This Day of War. Prayer.
KFAC—Piano Briefs.
KWKW—Frank Sinatra.
KFVD—Violet Schram.
KFAA—Girl Scouts.
11:58★KWKW—News.

"FAR HORIZONS"
OLIVE CONWAY
Narrator
JUNE MILLER
Organist
KFAC—Sat., 11:15 a.m.
A&S FOOD PRODUCTS

12—KFI—Farm Reporter.
★KHJ, KECA—News.
★KMPC—News, Waltz Time.
KMTR—News, Ezra's Hill-billies.
KFAA—J. Newton Yates, Organist.
KFAC, KFVD—Luncheon Concert.
★KGFJ, KGER, KGB, KVOE—News.
KHJ, KGB, KFXM, KVOE—KRKD—Prairie Schooner.

12:15★KFI—James Abbe.
KHJ—Killey Classics.
KECA—Reserve.
★KMPC—Norman Nesbitt.
★KFOX, KFXM—News.
KWKW—Dr. Riehey.
KGB, KVOE—This is Hal-lorn.
KGER—Police Broadcast.

12:30—KFI, KFSD—Smilin' Ed McConnell.
George Barry's Orch.
KECA—Reserve.
KMPC—Lean Back, Listen.
★KFWB—News.
KMTR—Merl Lindsay & Band.
KWKW—Dinah Shore.
KFVD—Violet Schram.

12:45—KFWB—Al Jarvis.
★KFAC—News.
KWKW—Dick McIntyre.
KFOX—Meet the Band.
KGER—Townsend Plan.
KFXM—Western Playboys.

SATURDAY Program Highlights

Morning Programs Appear in Lightface Type; Afternoon and Evening Programs in Boldface.

Variety	War
8:00—KO Jamboree, KFI.	8:30—Billie Burke, KNX.
8:00—McNeill's Breakfast Club, KECA.	3:45—It's, Murder, KECA.
8:30—Andy Devine, KFI.	10:00—BBC Calling KFI, KFI.
9:30—Breakfast at Sardi's, KECA.	11:00—Yanks in Orient, KECA.
10:00—Grand Central Station, KNX.	Outstanding Music
4:30—Hollywood Barn Dance, KNX.	2:00—Philadelphia Symphony, KNX.
5:00—Kenny Baker Show, KNX.	4:00—Musical Masterpieces, KFAC.
6:00—National Barn Dance, KFI.	5:30—Boston Symphony, KECA.
6:30—Spotlight Bands, KECA.	6:00—Musical Digest, KGFJ.
6:30—Can You Top This? KFI.	6:45—Saturday Night Serenade, KNX.
7:00—Guy Lombardo, KECA.	8:00—Evening Concert, KFAC.
7:00—Barry Wood-Patsy Kelly Show, KFI.	9:00—Your Hit Parade, KNX.
7:30—Grand Ole Opry, KFI.	10:00—Lucky Lager Dance Time, KFAC.
8:30—Rudy Vallee, KFI.	10:00—San Francisco Opera, KHJ.
9:00—Your Hit Parade, KNX.	10:00—Eastside Dance Tonite, KFWB.
Drama	Public Affairs
9:00—Fannie Hurst Presents, KECA.	1:15—Book of the Month, KGER
9:00—Theater of Today, KNX.	3:15—People's Platform, KNX.
9:30—Stars Over Hollywood, KNX.	4:00—World's Great Novels, KFI.
2:00—Grand Hotel, KFI.	7:30—Rep. Nat'l. Com, KNX.
6:00—This Is My Story, KNX.	8:00—Demo. Nat'l. Com, KNX.
7:00—Results, Inc., KHJ.	8:00—Senator Harry Truman KHJ, KECA.
7:30—Man Called X, KECA.	Sports—Comment
8:30—Inner Sanctum Mystery, KNX.	9:30—Scratches, Jockeys, KPAS.
9:00—Hollywood Theater, KFI.	10:00—Turf Bulletin, KRKD.
11:00—Cisco Kid, KHJ.	11:30—Football, KNX.
Quiz Programs	1:15—Westchester Handicap, KHJ.
6:55—Coronet Quick Quiz, KECA	2:15—March Field vs. U.C.L.A. KMPC.
8:00—Truth or Consequences, KFI.	5:15—Belle Martell, KMTR.
	5:15—Today in Football, KHJ.
	5:30—Football Review, KFI.
	5:30—Race Results, KRKD.

1—KFI, KFSD—Reserve.
★KECA—News, Held's Saturday Revue.
KHJ—Air Lane Trio.
★KMPC—News, Unity Word.
★KFWB, KFVD, KGER—News.
★KMTR—News, Music.
KFAC—Song Showcase.
KGFJ—Record Session.
KWKW—Military Band.
KGB, KFXM, KVOE—Billy Rogers Orch.
KFOX—Dance Time.

1:15—KFI—Barbara and the Boys.
KHJ, KGB, KFXM, KVOE—Westchester Handicap.
KFWB—Al Jarvis.
KFAC—Melody Matinee.
KGER—Book of the Month.
KWKW—Viennese.

1:30—KFI—Races.
KHJ—Del Courtney Orch.
KMPC—Mary Alice Collins.
KMTR—Dick Ross.
KFVD—Hawaiian Music.
★KFAC—News.
KWKW—Musical Memories.
KFOX—Concert Master.
KRKD—Singing Waiters.

1:45—KFI—Reserve.
KMPC—London Column.
★KRKD—News.
KWKW—Alvino Rey.
KFVD—Vocal Varieties.
KGER—Veterans' Employment.
KFXM—South American Way.

2—KFI, KFSD—Grand Hotel.
KNX—Philadelphia Symphony.
KHJ, KGB, KFXM, KVOE—Unscheduled.
★KECA—News.
★KMPC—News, College Songs.
★KMTR—News, Halley's Swingtime.

KWKW—Copper Caravan.
 KGFJ—Town Crier Presents.
 KRKD—Concert Melodies.
 KFVD—Timely Tunes.
 KGER—Long Beach Band.
 KFOX—Organ Treasures.
 2:15—KECA—Musical Serenade.

MUSICAL MASTERPIECES

Gems of Melody

4-5 P.M. daily
 KFAC - 1330

Sponsored by
SLAVICK JEWELRY CO.

- KHJ, KGB, KFXM, KVOE—Pac. Coast Football, U. C.
- KMPC—March Field vs. U.C.L.A.
- KFWB—Hillbilly.
- KFAC—Paradise Isle.
- 2:30—KFI—Rupert Hughes.
- KMPC—Joan Edwards.
- KFWB—Better Speech.
- KPAS—Slappy Maxie's.
- *KRKD—News, Music.
- 2:45—KFI, KFSD—Music Room.
- KECA—Hello Sweetheart.
- KMPC—Milt Herth Orch.
- *KFVD—News.
- 3—KFI—Since Pearl Harbor.
- *KNX—Quincy Howe, News.
- KECA—Music Room.
- *KFWB, KGER—News.
- *KMTR—News, Music.
- KPAS—Listeners' Digest.
- KRKD—Matinee Melodies.
- KFOX—Varieties.
- KGFJ—Swing Club.
- KFVD—Popular Favorites.
- KFSD—House of Make-Believe
- 3:15—KFI, KFSD—Sustain Wings.
- KNX—People's Platform.
- KFWB—Vocal Varieties.
- *KMTR—George Highley.
- KWKW—Dave Rose.
- KPAS—Juke Box Matinee.
- KGER—Music Appreciation.
- KFOX—Hawaii Calls.
- 3:30—KFI, KFSD—Curt Massey and Co.
- KECA—Master Radio Car-naries.
- *KWKW—Off the Press.
- KMTR—Pianos.
- *KRKD—News.
- KFVD—Star Time Tunes.
- KFOX—Hollywood Salon.
- 3:45—KFI, KFSD—Religion in News.
- KNX—The World Today.
- KECA—It's Murder.
- KMPC—Deltz Rhythm Boys.
- *KFWB—News.
- KWKW—Artie Shaw.
- 3:55—*KNX—News Analysis.
- 4—KFI, KFSD—The World's Great Novels.
- KNX—Men Who Make Music.
- *KECA, KGER, KFOX—News.
- KFWB—Gospel and Song.
- *KMTR—News, Santealla Ensemble.
- KFAC—Musical Masterpieces.
- *KGFJ—News.
- KWKW—Bing Crosby.
- KFVD—Piano.
- 4:15—*KECA—Hoosier Observer.
- *KMTR—Radio Newsreel.
- *KFVD—News.
- *KGFJ—Saturday Special.
- KRKD—MovieLand Quiz.
- KGER—Colonial Tabernacle.
- 4:30—KFI, KFSD—On Scouting Trail.
- KNX—Hollywood Barn Dance.
- KECA—Musical Toast.
- KFWB—Blind Artists Guild.
- KMTR, KFOX—Old Age Pensions.
- KRKD—Tunes of the Day.
- KWKW—Harry James.
- KGER—Prophecy Speaks.
- 4:45—*KFWB—Saint Hamblen.
- KMTR—Political.
- KGFJ—Gas House Concert.
- *KRKD—News.
- 5—KFI—Traffic Tribunal.
- KNX—Kenny Baker.
- *KHJ, KECA, KVOE, KGER—News.
- *KMPC—News, Nation's Politics.
- *KMTR—News, Music.
- KRKD—Songs of the Saddle.
- KFAC—Dance Tempos.
- KFVD—Evening Serenade.
- KPAS—Jon Billings.
- KGFJ—Jive at 5.

KGB—True Detective Mystery.
 KFOX—Sunshine Pastor.
 KFSD—Eleanor King.
 5:05—KGER—Olga Graves.
 5:15—*KFI—News.
 KHJ—Today in Football.
 KECA—Out of the Blue.
 KMPC—At the Opera.
 KMTR—Belle Martell, Sports.
 *KFAC, KFVD, KPAS—News.
 KGB, KFXM, KVOE—Music for Remembrance.
 5:30—KFI—Football Review.

"A CHURCHMAN VIEWS THE NEWS"

Bishop Stevens

KMPC-710 kc.-5:45 P.M.

- *KNX—Harry Flannery.
- KECA, KFMB—Boston Sym-phony.
- KHJ—Salon Music.
- KMPC—Louise Vallon.
- *KMTR—Irwin Allen.
- KFAC—American Legion Aux-iliary.
- KGFJ—Interlude.
- KRKD—South Seas Serenade.
- KGER—Sister Despain.
- KFOX—On the Band Wagon.
- KFVD—90-90 Club.
- 5:45—*KFI, KFSD—Elmer Peterson.
- *KNX—Truman Bradley, News.
- *KHJ, KGB, KFXM, KVOE—Night News Wire.
- KMPC—Bishop Stevens.
- KMTR—Editor's Notebook.
- KRKD—Hollywood Tune-smiths.
- KFVD—Serenade.
- KFOX—Bal Taberin.
- 5:55—*KNX—Bob Trout.

- 6—KFI—KFSD—National Barn Dance.
- KNX—This Is My Story.
- KHJ, KGB, KFXM, KVOE—Chicago Theater of the Air.
- *KMPC—News, American Legion.

6:00 P.M. KNX
This is My Story
 Alive with the fire and romance of stories written by actual persons! The drama of real humans.
 Presented by
42 OIL SHAMPOO
 WITH EUCALYPTUS FRAGRANCE

- *KFWB, KGER, KFOX—News.
- *KMTR—News, Ezra's Hill-billies.
- KGFJ—Musical Digest.
- KWKW—Italian Melodies.
- KFAC—Music for Everyone.
- 6:15—*KFWB—Dave Ormont.

WILSHIRE OIL COMPANY, INC.
 Presents
"THAT'S A GOOD IDEA"
 DRAMA-COMEDY
 plus CASH PRIZES!
6:30 TONIGHT KNX

- KRKD—South Sea Serenade.
- 6:30—KFI, KFSD—Can You Top This?
- KNX—Com. Against Proposi-tion 12.
- KECA, KFMB—Spotlight Bands.
- KMPC—Challenge to Youth.
- KFWB—Radio Rodeo.
- KPAS—Sweet Chariot Hour.
- KRKD—Races Recreated.
- KFOX—Hal's Memory Room.
- KVOE—Gospel Light.
- 6:45—KNX—Saturday Night Sere-nade.
- 6:55—KECA, KFMB—Coronet Quick Quiz.
- 7—KFI, KFSD—Barry Wood-Patsy Kelly.
- KECA—Guy Lombardo.

'POT POURRI'

tonight

Dinner Hour Concert

KGFJ

12:30 on Your Dial

MUSICAL DIGEST

6:00-7:00 P. M.

Toscanini conducts Beethoven's LENORE OVERTURE. Barbi-rolli conducts Debussy's PE-TITE SUITE BALLET, Miliza Korjus sings Mozart's VARI-ATIONS, Rossini's La Danza. Von Suppe's POET AND PEASANT OVERTURE ensulte from Ponchielli's DANCE OF THE HOURS. Verdi's overture to LA FORZA DEL DESTINO and Drdla's SERENADE. Closing hymn, Russian LORD'S PRAYER sung by the Don Prayers.

For our Family of listeners—in the Service of Southern California.

- KHJ, KFXM, KVOE—Results, Inc.
- *KMPC, KMTR—News, Music.
- KFAC—Dr. James Fifield, Jr.
- KPAS—Nazarene Church.
- *KRKD, KGER—News.
- KWKW—Band of Week.
- KGFJ—Show Time.
- KFOX—Rev. Stuart Leroy Anderson.
- 7:15—KNX—Mayor of Town.
- KMPC—Norman Nesbitt.
- KMTR—W. B. Record.
- 7:30—KFI, KFSD—Grand Ole Opry.
- KNX—Republican Nat'l. Com.
- KECA, KFMB—Man Called X.
- KHJ, KGB, KFXM, KVOE—Red Ryder.
- KMPC—Candlelight & Silver.
- *KFWB—News.
- KMTR—Dr. Clem Davies.

LOCKHEED AIRCRAFT
 presents
HERBERT MARSHALL
 in
"THE MAN CALLED X"
KECA
 7:30 PM Saturdays

- KFAC—Dr. F. B. Fagerburg.
- KGFJ—Spanish Hour.
- KRKD—Do You Know?
- 7:45—KNX—The Story Teller.
- *KFWB, KFAC—News.
- KPAS—Roy & Lanny.
- 8—KFI, KFSD—Truth or Conse-quences.
- KNX—America in the Air.
- KHJ, KGB, KFXM, KVOE—Senator Truman.
- KECA—Sen. Harry S. Truman.
- *KMPC—News, Dr. Fagan.
- KFWB—American Sketches.
- KMTR—News, Rev. H. O. Egerton.
- KFAC—Evening Concert.
- KPAS—Church of God.
- *KGER—News, Sister Sylvia.
- 8:15—*KFWB—Community Syna-gogue.
- 8:30—KFI, KFSD—Rudy Vallee.
- KNX—Inner Sanctum Mys-tery.
- *KECA—Leland Stowe.
- KHJ—Socialist Labor Party.
- *KMPC—News, Sat. Nite Dance
- KMTR—Merl Lindsay & Band.
- KFOX—County Barn Dance.
- KGFJ—Western Tunes.
- KGER—Sunshine Pastor.
- 8:45—*KFWB—Youth Speaks to Hal Styles.
- *KECA—News.
- KGFJ—Trumpet Blues.
- 8:55—*KNX—News.

- 9—*KFI, KFSD—Skippy Holly-wood Theater.
- KNX—Your Hit Parade.
- KECA—Meet Your Navy.
- *KHJ, KGB, KFXM, KVOE—News.
- KFWB—Victory Service Club.
- *KMTR—News, Dr. A. U. Michaelson.
- KPAS—Pasadena Civic Dance
- KGFJ—Dancing Rhythm.
- KFOX—Rev. C. T. James.
- 9:15—*KFWB—News.
- KHJ—Dreamboat, Poems.
- 9:30—KECA—Soldiers With Wings.
- KHJ, KGB, KVOE—Vaughn Monroe Orch.
- KMPC—Sports Bull Session.
- KMTR—Ham and Eggs.
- KGFJ—Blue of Evening.
- 9:40—KNX—Demo. Nat'l. Com.
- 9:45—KFI—This Is My Country.
- KHJ—Songs of Good Cheer.
- KFWB—Desert Battalion
- KMTR—Merl Lindsay & Band.
- KGFJ—Blue of Evening.
- KFSD—Rupert Hughes.
- 10—*KFI—BBC Calling KFI.
- *KNX—Ten o'Clock Wire.
- KHJ, KFXM, KVOE—San Francisco Opera.
- *KECA, KMPC, KGFJ—News.
- KMPC—News, Saturday Nite Dance.
- KFWB—Eastside Dance.
- *KMTR—News, Bob Brooks.
- KFAC—Lucky Lager Dance.
- KFOX—County Barn Dance.
- *KFVD—Newsical, 3 Hrs.
- KGFJ—Hank, Nightwatchman till 6 a.m.
- 10:15—*KFI—The Unseen Enemy.
- KNX—Claude Watson.
- KECA—G. I. Bill of Rights.

DANCE Tonite
 10 to 12 P. M.
 Every Nite Except Sunday
KFWB
 America's Finest Bands



- KMTR—Pete Pontrelli Orch.
- 10:30—*KFI—News.
- *KNX—Woody Herman Orch.
- KHJ, KGB, KFXM, KVOE—Harmony Hall.
- KECA—Harry Owens Orch.
- KFWB—Eastside Dance.
- KMTR—Ranch Girls.
- KFAC—Evening Concert.
- KGFJ—B. & R. Boys.
- *KFVD—Newsical.
- 10:45—KFI—Taylor Made Melodies.
- *KNX—Public Affairs.
- KMTR—Duke Shaffer Orch.
- 11—*KFI, KNX—News.
- *KHJ—News, Cisco Kid.
- KECA—Yanks in Orient.
- KFWB—Eastside Dance.
- *KMPC—News, Showboat.
- KFAC—Lucky Lager Dance.
- 11:05—KFI—Henry King Orch.
- KNX—Paul Martin.
- 11:30—KFI, KFSD—Radio Fanfare.
- KNX—Lionel Hampton.
- *KECA—News, Dixie Hospital-ity.
- KMPC—Concert Miniature.
- *KFVD—Newsical, till 1 a.m.
- 11:35—KHJ—Concert.
- 11:55—*KNX, KFWB—News.
- KFI—Musical Interlude.

IT'S MURDER
 Bill Goodwin, announcer on CBS' Burns and Allen show, has been set for a new film role, a featured part in "Fairy Tale Murders."

HEDY'S SON
 Billy Ward, young son of Perry Ward (emcee of the Blue's "Scramby Amby" show), is playing the role of Hedy Lamarr's son in the RKO picture, "Experiment Perilous."

ALPHABETICAL PROGRAM FINDER

Note: Programs marked with an asterisk (*) are of the contest, quiz, or offer type. *Indicates programs of news and commentation.

AAF Symphonie Flight.....KECA, 8 a.m. Su
 *Abbe, James.....KFI, 12:15 p.m. Sa
 Abbott & Costello.....KFI, 7 p.m. Th
 Across the Threshold.....KFSD, 9:30 a.m. M-F
 Adventure Ahead.....KFI, 10 a.m. Sa
 Adventures of Bill Lance.....KNX, 9:00 p.m. Su
 Adventures of Tom Mix.....KHJ, 5:30 p.m. M-F
 Adventures of the Thin Man.....KNX, 9:30 p.m. F
 Album of Familiar Music.....KFI, 6:30 p.m. F
 Aldrich Family.....KNX, 9 p.m. F
 Allen, Irwin.....KMTR, 5:30 p.m. M-Sa
 Amazing Jennifer Logan.....KHJ, 9:45 a.m. M-F
 America in the Air.....KNX, 8 p.m. Sa
 American Forum.....KHJ, 6:30 p.m. Tu
 American Town Meeting of the Air.....KECA, 9 p.m. Th
 Amer. Melody Hour.....KNX, 4:30 p.m. Tu
 Amer. Woman's Jury.....KGB, KFXM, KVOE, 10:45 a.m. M-F
 American Story Book.....KMTR, 10:30 a.m. Sa
 Amos 'n' Andy.....KFI, 7 p.m. F
 Andy Devine.....KFI, 8:30 a.m. Su
 Andy and Virginia.....KECA, 4:30 p.m. M, W, F
 *Andersen, Bob.....KNX, 1:15 p.m. M-F; 5:45 p.m. Su
 *Art Baker, News.....KFI, 10:45 a.m. M-F
 Art Baker's Notebook.....KFI, 4:30 p.m. M-F
 Armstrong, Jack.....KECA, 5:30 p.m. M-F
 Army Hour.....KFI, 12:30 p.m. Su
 A Song Is Born.....KFI, 6 p.m. M
 Aunt Jimima.....KECA, 10:55 a.m. M-F
 Aunt Jenny.....KNX, 8:45 a.m. M-F
 Aunt Mary.....KFI, 10:30 a.m. M-F
 Bachelor's Children.....KNX, 12:45 p.m. M-F
 Backstage Wife.....KFI, 1 p.m. M-F
 Baker, (Kennay).....KNX, 5 p.m. Sa
 *Balter, Sam.....KFWB, 9:45 p.m. M-F
 KFI, 1:45 p.m. Su; KECA, 10:30 p.m. M-F
 Baptist Brothers.....KPAS, 8:30 a.m. T, Th
 Barbara and Boys.....KFI, 1:15 p.m. Sa
 Barn Dance.....KFI, 6 p.m. Sa
 Barrymore, Ethel.....KECA, 12:30 p.m. Su
 Barrymore, Lionel.....KNX, 7:15 p.m. Sa
 *Baukhage Talking.....KECA, KFMB, 11 a.m. M-F
 Beds for Buddies.....KFI, KPAS, 11:15 p.m. F
 Benny, Jack.....KFI, 4 p.m. M-F
 Bernch, Jack.....KECA, 10:15 a.m. M-F
 Bergen-McCarthy.....KFI, 5 p.m. Su
 Better Speech.....KFWB, 2:30 p.m. Sa
 Between the Lines.....KECA, 2:30 p.m. M-F
 KFAC, 10:45 p.m. M-F
 Bible Treasury Hour.....KMTR, 3:30 p.m. Sa;
 8:45 a.m. M-F
 Bible Says So.....KMPC, 1:30 p.m. Su
 *Big Sister.....KNX, 9:15 a.m. M-F
 Big Town.....KNX, 9 p.m. Tu
 Bill Hay Reads the Bible.....KHJ, 3:45 p.m. M-F
 Bishop Stevens.....KMPC, 5:45 p.m. Sa
 *Blakiston, T. B.....KFI, 8:15 a.m. M-F
 KECA, 7 a.m. M-Sa; KFI, 7:15 a.m. M-Sa
 W6XYZ, Television, 8:30 p.m. M-F
 Blind Date.....KECA, 9 p.m. M-F
 Blind Artists Guild.....KFWB, 4:30 p.m. Sa
 Blondie.....KNX, 8:30 p.m. Su
 Blue Jacket Choir.....KNX, 8:05 a.m. Tu
 Blue Newsroom Review.....KECA, 1:45 p.m. T, Th
 *Boddy, Manchester.....KFI, 10:15 p.m. M, F
 Book of the Month.....KGER, 1:15 p.m. Sa
 Boston Symphony.....KECA, 5:30 p.m. Th
 Bowes, Major.....KNX, 6 p.m. Th
 Bowlers Sports Cast.....KFAC, 5 p.m. Su
 Bowron, Fletcher.....KFI, 10:15 p.m. Th
 KMPC, 7 p.m. Su
 Boxing Bouts.....KHJ, 8 p.m. F
 *Bradley, Truman.....KNX, 2:30 p.m. M-Th
 5:45 p.m. M-F
 Breakfast Club.....KFWB, 4 a.m. W
 Breakfast at Sardi's.....KECA, KFMB, 9:30 a.m. M-Sa
 Breneman, Mark.....KNX, 8 a.m. M-F
 Breneman, Tom.....KECA, 9 p.m. F
 Brewster Boy.....KNX, 6:30 p.m. F
 Brice, Fanny.....KNX, 7:30 p.m. F
 Bridge Club.....KMPC, 12:30 N, M-F
 Bridge to Dreamland.....KECA, 11:35 p.m. Su
 Bright Horizon.....KNX, 12:30 p.m. M-F
 *Broadway News.....KHJ, 12 N-M-F; 3 p.m. M-F
 *Brown, Cecil.....KHJ, 9:15 p.m. M, W, F
 Brown, Joe E.....KECA, 5:30 p.m. Su
 Bulldog Drummond.....KHJ, DLBS, 8:30 p.m. W
 Burke, Billie.....KNX, 8:30 a.m. Sa
 *Burke, J. Frank.....KPAS, 9 p.m. M-F
 Burnett, Jay.....KECA, 3:45 p.m. M-F
 Burns, Bob.....KFI, 6:30 p.m. Th
 Burns and Allen.....KFI, 6 p.m. Tu
 Burton, John.....KHJ, 10:15 a.m. M, W, F
 California Cavalier.....KHJ, 7:30 a.m. M-F
 Calling All Zones.....KGFJ, 11:45 a.m. M, W, F
 Can You Top This?.....KFI, 6:30 p.m. Sa
 Can't Take It With You.....KHJ, 2 p.m. Su
 Cantor, Eddie.....KFI, 6 p.m. W
 Captain Midnight.....KECA, 5:45 p.m. M-F
 Care of the Body.....KMTR, 10:45 a.m. M, W, F
 Carnation Hour.....KFI, 7 p.m. M
 Carson, Jack.....KNX, 9 p.m. W
 *Carter, Bonke.....KFXM, KGB, KVOE, 9 a.m. M-F
 Carton of Cheer.....KFI, 8:30 p.m. W
 Catholic Answers.....KFWB, 7:45 p.m. Su
 Catholic Hour.....KFI, 3 p.m. Su
 Cavalcade of America.....KFI, 8:30 p.m. M
 Chapel Quartet (Pierce Bros.).....KFI, 10:15 p.m. Su
 Chesterfield Time.....KNX, 8:15 p.m. Tu, W, Th

Chicago Roundtable.....KFI, 9 p.m. Su
 Chicago Theater.....KHJ, KGB, KFXM, 6 a.m. Sa
 Children's Bible Hour.....KFOX, 8:30 a.m. Sa
 Christian Science.....KFAC, 5:15 p.m. Su
 KFOX, 8 p.m. 1st, 3d, 5th Su;
 1:30 p.m. M, W, F
 Chuckwagon Jamboree.....KFI, 6:15 a.m. M-Sa
 Church of the Air.....KNX, 7 a.m., 10 a.m. Su
 Church Federation Vespers.....KECA, 4:15 p.m. Su
 Churchman Views.....KMPC, 5:45 p.m. Sa
 Citizens' Forum.....KNX, 9:30 p.m. Th
 Clivov Group.....KFOX, 2:15 p.m. Su
 *Close, Dpton.....KHJ, 9:30 p.m. Su
 KGB, KFXM, KVOE, 3:30 p.m. Su
 Club Good Cheer.....KECA, 9 p.m. Tu
 Collins Calling.....KNX, 7:25 a.m. M, W, F
 KECA, 10:15 a.m. Sa
 Comedy Theater.....KFI, 7:30 p.m. Su
 Commander Scott.....KFI, 10:15 a.m. Su
 Community Synagogue.....KFWB, 8:15 p.m. Sa
 Confented Hour.....KFI, 7 p.m. M
 Corlies Archer.....KNX, 6:30 p.m. Th
 *Coronet Quik Quiz.....KECA, 8:55 p.m. Sa
 Coronet Story Teller.....KECA, 8:55 p.m. M-F
 Counterspy.....KECA, KFMB, 2:30 p.m. M
 Country Church of Hollywood.....KFAC, 8 a.m. Tu-Su
 County Medical Assn.....KFAC, 10:15 a.m. Sa
 KFI, 9:45 a.m. Sa
 Count of Monte Cristo.....KHJ, 8 p.m. Tu
 Cowl, Jane.....KHJ, 11:30 a.m. M-F
 Crime Doctor.....KNX, 8 p.m. Su
 Crosby, Bing.....KFI, 6 p.m. Th
 Cumberland Vespers.....KFOX, 10 p.m. W
 Dance Time (Lucky Lager).....KFAC, 10 p.m. M-Sa; 10:30 p.m. Su
 Dance Tonite (Eastside Beer).....KFWB, 10 p.m. M-Sa
 11 a.m. Su
 Dangerously Yours.....KECA, 1 p.m. Su
 Darts for Dough.....KFI, 5:30 p.m. Tu
 Date With Judy.....KFI, 9:45 a.m. M-F
 David Harum.....KFI, 9:45 a.m. M-F
 Davies, Dr. Clem.....KMTR, 7:30 p.m. M-Sa
 KFMB, 6 a.m. M-Sa
 Davis-Haley.....KFI, 9:30 p.m. F
 Death Valley Sheriff.....KNX, 8:30 p.m. Th
 Detroit Bible Class.....KGB, KVOE, 9 a.m. Su
 Dewey-Bricker.....KMTR, 1:30 p.m. M-F
 Dick Tracy.....KECA, 5:15 p.m. M-F
 Don't You Believe It!.....KNX, 9:45 p.m. Sa
 *Double or Nothing.....KHJ, 9:30 p.m. F
 KGB, KFXM, KVOE, 6:30 p.m. F
 Downstage Center.....KFI, 9:30 p.m. Tu
 Downey, Morton.....KECA, 12 p.m. M-F
 Dr. A. U. Michelson.....KMTR, 9 p.m. M-Sa
 KFOX, 10:45 p.m. M-F
 Dreamboat.....KHJ, 9:15 p.m. Sa
 Dr. Christian.....KNX, 8:30 p.m. W
 *Dr. I. Q.....KFI, 7:30 p.m. M
 Dr. Kate.....KFI, 4 p.m. M-F
 Duffy's Tavern.....KFI, 8:30 p.m. F
 Dunninger.....KECA, 9 p.m. W
 Easy Aces.....KNX, 4:30 p.m. W
 Eddy, Nelson.....KNX, 7:30 p.m. W
 Editor of the Air.....KFVD, 12 N, M-F
 Ellery Queen.....KFI, 9:30 p.m. Th
 Evening Concert.....KFAC, 8 p.m. Sa
 Everything for the Boys.....KFI, 9 p.m. Tu
 Family Bible.....KMPC, 1:30 p.m. M-F
 Family Circle.....KFWB, 7:30 a.m. Su
 Family Hour.....KNX, 2 p.m. Su
 Fanny Hurst Presents.....KECA, 9 a.m. Sa
 Farm Reporter.....KFI, 12 a.m. M-Sa
 Fibber McGee & Molly.....KFI, 6:30 p.m. Tu
 *Fidler, Jimmy.....KECA, KFMB, 6:45 p.m. Su
 Fifield, J. W.....KFAC, 7 p.m. Sa
 First Church Vespers.....KMPC, 7:15 p.m. Th
 First Line.....KNX, 7 p.m. Th
 First Nighter.....KHJ, 6:30 p.m. W
 Fisher, George.....KECA, 10 p.m. M-F
 Fitch Bandwagon.....KFI, 4:30 p.m. Su
 *Flannery, Harry W.....KNX, 5:30 p.m. M-Sa
 *Flintan, E. Louis.....KMTR, 5:45 p.m. M-F
 *Fletcher, Graeme.....KFI, 7 a.m. M, W, F
 Floretta.....KFAC, 11 a.m. M-F
 *Flynn, Bernadine.....KNX, 10:30 a.m. M-F
 Foreman Phillips' Country Barn Dance.....KFOX, 9 p.m. Su; 8:30 p.m. Sa;
 KHJ, 6:30 p.m. Su
 *Foster, Cedric.....KHJ, DLBS, 11 a.m. M-F
 Frank and Ernest.....KMPC, 9:15 a.m. Su
 Fred Waring.....KECA, 8:30 p.m. Th
 Front Page Farrell.....KFI, 2:45 p.m. M-F
 Furlough Fun.....KFI, 9:00 p.m. F
 Funny Paper Land.....KFAC, 7:30 a.m. F
 Gang Busters.....KECA, KFMB, 8:30 p.m. F
 Gay Nineties.....KFI, 8:30 p.m. M
 G. L.'s Abroad.....KFI, 9:40 a.m. M-F
 *Gladstone, Henry.....KHJ, DLBS, 7 p.m. M-F
 Glamor Manor.....KECA, 9 a.m. M-F
 Goldbergs.....KNX, 10:45 a.m. M-F
 Good Will Hour.....KHJ, 7 p.m. Su
 Gospel Herald.....KMTR, 8:06 p.m. Th
 Grand Central Station.....KNX, 10 a.m. Sa
 Grand Ole Opry.....KFI, 7:30 p.m. Sa
 Great Gildersleeve.....KFI, 8 p.m. Su
 Great Moments in Music.....KNX, 7 p.m. W
 Green Hornet.....KECA, 9 p.m. Su
 Greenfield Village Choir.....KECA, 8 p.m. Su
 Greenwood, Charlotte.....KECA, 12 N, Su
 Guiding Light.....KFI, 11 a.m. M-F
 Hall of Fame.....KECA, 3 p.m. M-F
 Hal's Memory Room.....KFOX, 8:30 p.m. M-Su
 Hamblen, Stuart.....KFWB, 4:45 p.m. D
 KFVD, 7:45 a.m. M-F

Ham and Eggs.....KMTR, 9:30 p.m. M-Sa
 Handy Man.....KHJ, 10:45 a.m. M-F
 Hank the Nightwatchman 'til 6 a.m.....KGFJ, 10 p.m. D
 *Hardy, Glenn.....KHJ, KGB, 9 p.m. D
 KFXM, KVOE, 10 a.m.; 9 p.m. D
 Happy Homes.....KHJ, 3:30 p.m. M-F
 Happy Isle.....KECA, 7:30 p.m. F
 Harrison, Hop.....KECA, 4:45 p.m. M-F
 Harold Lloyd.....KFI, 7:30 p.m. Su
 *Harsch, Joseph.....KNX, 3:55 p.m. M-F
 Havens, Rev. A. V.....KPAS, 6:30 a.m. Su
 Haven of Rest.....KPAS, 8:30 a.m. M-F
 KWKW, KFOX, KRKD, 8 a.m. Tu, Th, Sa
 Hawaii Calls.....KHJ, DLBS, 3:30 p.m. Tu
 *Hawk, Bob.....KNX, 7:30 a.m. M
 *Haworth, Bill.....KNX, 7:30 a.m. M-F
 Hay, Bill.....KHJ, 3:45 p.m. M-F
 KMPC, 9:15 a.m. M-F
 *Hayes, Sam.....KFI, 7:45 a.m. M-Sa
 KECA, 4:30 p.m. Su
 *Heatter, Gabriel.....KHJ, KGB, 6 p.m. M-F
 KHJ, KGB, 5:45 p.m. Su
 Heartstrings.....KWKW, 12 a. F
 Heldt, Horace.....KECA, 7:30 p.m. M
 Hello, Mom.....KHJ, 9:30 a.m. Sa
 Hello, Sweetheart.....KECA, 2:45 p.m. Sa
 *Henry, Bill.....KNX, 5:55 p.m. M-Sa
 *Hemingway, Frank.....KHJ, 8:30 a.m. M-F
 Hermit's Cave.....KMPC, 9:30 p.m. Su
 *Highly, George.....KMTR, 3:15 p.m. Sa
 *Hill, Edwin C.....KNX, 9:30 p.m. Tu
 Hit Parade.....KNX, 9 p.m. Sa
 Hodge Podge Time.....KMPC, 10 a.m. M-F
 Hollywood Barn Dance.....KNX, 4:30 p.m. Sa
 Hollywood Mystery Time.....KECA, 6:15 p.m. Su
 Hollywood Spotlight.....KECA, 10 p.m. M-F
 Hollywood Star Time.....KECA, 12:15 p.m. M-F
 Hollywood Theater.....KFI, 9 p.m. Sa
 *Homemakers Club.....KMPC, 11 a.m. M-F
 Home Chats.....KMPC, 10:45 a.m. M-F
 Hope, Bob.....KFI, 7 p.m. Tu
 Hopper, Hedda.....KNX, 8:15 p.m. Tu
 Hooper Hall.....KHJ, 10:30 a.m. Su
 Hoosier Observer.....KECA, 4:15 p.m. Sa
 Hot Copy.....KECA, 2:30 p.m. Su
 Hour of Charm.....KFI, 7 p.m. Sa
 *Hour of Faith.....KECA, 8:30 a.m. Su
 *Housewives' Protective.....KNX, 3 p.m. M-F
 Hubby's Hobby.....KHJ, 8 a.m. Sa
 *Hughes, John B.....KFWB, 6:15 p.m., 12m. M-F
 Hughes, Rupert.....KFI, 2:30 p.m. Sa
 KMPC, 6:30 M, W, F
 KFSD, 9:30 p.m. M, F, Sa
 KHJ, 9:45 p.m. W, F
 KHJ, 9:30 p.m. W, F
 Human Adventure.....KHJ, 9:30 p.m. Tu
 Human Horizons.....KHJ, 10:15 a.m. M, W, F
 *Huntley, Chet.....KNX, 3:55 p.m. F, Sa
 7:45 a.m. Sa, 10 p.m. M-F
 Hymns of All Churches.....KFI, 11:45 a.m. M-Th
 I Love a Mystery.....KNX, 8 p.m. M-F
 Informed Democracy.....KPAS, 2 p.m. Su
 and 8:15 p.m. W, KFVD, 2 p.m. Su
 *Information Please.....KFI, 6:30 p.m. W
 Inglewood Park Concert.....KNX, 7:30 p.m. Tu
 Inner Sanctum Mystery.....KNX, 8:30 p.m. Th
 *Inside the News (Thrifty Drug).....KFI, 10:30 p.m. Su-Sa
 International Sunday School.....KMTR, 8:45 a.m. Sa
 Invitation to Learning.....KNX, 8:30 a.m. Su
 I So solemnly Swear.....KRKD, 10:30 a.m. Sa
 I Sustain Wings.....KFI, 3:15 p.m. Sa
 *It Pays To Be Ignorant.....KNX, 8:30 p.m. F
 It's Murder.....KECA, 3:45 p.m. Sa
 I Was There.....KNX, 3:30 p.m. Su
 James Abbe Observes.....KECA, 7:30 a.m. M-F
 James W. Bell.....KMPC, 7:15 p.m. Su
 Jarvis, Al.....KFWB, 11 a.m. M-Sa
 Johnny Presents.....KFI, 8:30 p.m. Tu
 Johnson, Erskine.....KNX, 6 p.m. F
 Johnson Family.....KGB, KFXM, KVOE, 3:45 p.m. M-F
 KHJ, 12:15 p.m. M-F
 Johnson, Floyd B.....KMTR, 8:05 p.m. Su, M, W, F
 10:30 a.m. M-F
 *Jorgenson, Edward.....KFI, 9 a.m. M-F
 Joyce Jordan.....KNX, 11 a.m. M-F
 Junior Army.....KHJ, 8:45 a.m. Su
 Just Plain Bill.....KFI, 2:30 p.m. M-F
 *Kaltenborn, H. V. KFSD, 4:45 p.m. M, W, F
 Kaye, Sammy.....KECA, 10:30 a.m. M-F
 KHJ, 8 p.m. Th
 *Keeping up with World KECA, 7:30 p.m. Su
 KEEYEWitness.....KFI, 10:15 p.m. W
 *Kennedy, John.....KECA, KFMB, 10 a.m. Su
 *Kiernan's Corner.....KECA, 12:30 p.m. M-F
 Kraft Music Hall.....KFI, 6 p.m. Th
 Kyser's Kollege.....KFI, 7 p.m. W
 Lane, Dave.....KNX, 7:25 a.m. T, Th
 Lamplighter.....KFI, 11:30 p.m. M, W, F
 *Lawton, Fleetwood.....KECA, 6:45 a.m. M-Sa;
 KFI, 8:15 p.m. M-F
 *Layman's Views of News.....KFI, 10 a.m. Su
 Leaders of United Nations.....KHJ, 11:15 a.m. M, W
 Legion Fights.....KMPC, 10 p.m. F
 Let's We Forget.....KFWB, 3:15 p.m. Su
 Let's Pretend.....KNX, 9:05 a.m. Sa
 *Let Yourself Go.....KECA, 7:30 p.m. Tu
 *Lewis, Fulton Jr.....KHJ, KGB, 8 p.m. Su
 KFXM, KVOE, 4 p.m. M-F; 9:30 p.m. M-F
 Liberal Catholic Hour.....KFAC, 9 a.m. Su
 Life Can Be Beautiful.....KNX, 10 a.m. M-F

Life of Riley.....KECA, KFMB, 7 p.m. Su
Lindlar, Victor.....KHJ, 11:45 a.m. M-F
*Listener's Digest.....KPAS, 3 p.m. M-Sa
Listening Post.....KECA, 7:45 a.m. Tu
Lombardo, Guy.....KECA, 7 p.m. Sa
Lone Ranger.....KHJ
*KGB, KFXM, KVOE, 7:30 p.m. M, W, F
Lorenzo Jones.....KFI, 1:30 p.m. M-F
Lucky Lady.....KFOX, 12:45 p.m. M-F
Lucky Lager Dance Time.....KFAC, 10 p.m. D
Lum and Abner.....KECA, KFMB, 8:15 p.m. M-Th
Luncheon with Lopez.....KHJ, KGB,
*KFXM, KVOE, 10:30 a.m. M-F
Lutheran Hour.....KHJ, 9:30 a.m. Su
Lutheran Gospel Hour.....KPAS, 6 p.m. Su
Lux Radio Theater.....KNX, 6 p.m. M
MacLennan, Dr. Stewart.....KFWB, 4:15 p.m. Su
Make Believe Ballroom.....KFWB, 11 a.m. M-Sa
Ma Perkins.....KFI, 12:15 p.m. M-F
*KNX, 10:15 a.m. M-F
*Malone, Ted.....KECA, 7:15 p.m. M, W, F
Manhattan Merry-Go-Round.....KFI, 9 p.m. Su
Man Named Sam.....KECA, 7:30 p.m. Sa
March of Time.....KFI, 7:30 p.m. Th
*KECA, 7:30 p.m. Th
Market Report.....KMPC, 8:15 a.m. M-F
Mary Marlin.....KNX, 12 p.m. M-F
Mary Small Revue.....KECA, 2 p.m. Su
Masou, Perry.....KNX, 11:45 a.m. M-F
Massey, Curt Co.....KFI, 3:30 p.m. Sa
*KGB, KFXM, KVOE, 9 a.m. Sa
Maxwell House Time.....KFI, 8:30 p.m. Th
Master Radio Canaries.....KECA, 9:45 a.m. Su;
3:30 p.m. Sa
Mayor of the Town.....KNX, 7:15 p.m. Sa
McCarthy, Charlie.....KFI, 5 p.m. Su
*McNamara, Don.....KECA, 7 a.m. M-Sa
*KFI, 7:15 a.m. M-F
McNeill's Breakfast Club.....KECA, KFMB, 8 a.m. M-Sa
Mediation Board.....KHJ, DLBS, 5 p.m. Su
Meet Your Navy.....KECA, 9 p.m. Sa
Meet the Missus.....KNX, 2:30 p.m. M-F
Melody Roundup.....KFI, 8:30 a.m. Su
Melton, James.....KNX, 6:30 p.m. Su
Memory Music, (Ted Bacon).....KHJ, 12:30 p.m. Su
Mercer, Johnny.....KFI, 8 p.m. M-F
Message of Israel.....KECA, 7 a.m. Su
Metropolitan Scratch Sheet.....KWKW, 10 a.m. M-F
Michael Shayne.....KHJ, 8:30 p.m. M
Midland, U. S. A.....KHJ, 9:30 a.m. M-F
*Miller, Rex.....KHJ, KGB, 9:15 p.m. Su, T, Th
*Miss Hattie.....KECA, 12:30 p.m. Su
*Money on the Line.....KNX, 9:30 p.m. W
Moore-Durante.....KFI, KNX, 7 p.m. Th
Morcan, Frank.....KFI, 8:30 p.m. F
*Morse, Tony.....KECA, 10 a.m. M-F
Mr. and Mrs. North.....KFI, 9 p.m. W
Mr. District Attorney.....KFI, 6:30 p.m. W
Mr. Keene.....KNX, 4:30 p.m. Th
Munson, Ona.....KNX, 3:30 p.m. T
Murray, Johnny.....KFI, 8 a.m. M-F
*Murrow, Edward.....KNX, 10:45 a.m. Su
Musical Comedy.....KFAC, 8:45 a.m. M-F
Musical Masterpieces.....KFAC, 4 p.m. M-F
Musical Portraits.....KECA, 5 p.m. Su
Musical Digest.....KGFJ, 6 p.m. M-F
My Best Girls.....KECA, KFMB, 8:30 p.m. W
Mystery Chef.....KECA, KFMB, 11:15 a.m. M-F
Mystery Theater.....KFI, 6 p.m. Tu
My True Story.....KECA, 10:30 a.m. M-F
Nagel, Conrad.....KNX, 6 p.m. Su
*Name That Song.....KHJ, 1:30 p.m. Su
*Names in the News.....KNX, 5:15 p.m. M-F
National Barn Dance.....KFI, 6 p.m. Sa
National Vespers.....KECA, 5 p.m. Su
Navy in Review.....KFWB, 8 p.m. Sa
Navy Waves.....KECA, 4:30 p.m. T
NBC Symphony.....KFI, 2 p.m. Su
Neighbors.....KNX, 12:15 p.m. M-F
Nesbitt, Norman.....KMPC, 12:15 p.m. M-F;
9:15 p.m. Su
New Adventures of Perry Masou.....KNX, 11:45 a.m. M-F
New York Philharmonic.....KNX, 12 N Su
*Newsreel Theater.....KFVD, 10 p.m.-1 a.m. Su-Sa
*Newsreel.....KHJ
*Night News.....KGB, KFXM, KVOE, 2:15 p.m. M-F
*Noah Webster Says.....KHJ, 5:45 p.m. M-F
*Norman Nesbitt.....KFI, 9:30 p.m. M
*Norman Nesbitt.....KMPC, 6:15 p.m. M-F
O K for Release.....KFI, 5 p.m. M-F
Old-Fashioned Revival.....KHJ,
*KGB, KFXM, KVOE, KMPC, 10 p.m. Su
Old Age Pensions.....KMTR, KFOX, 4:30 p.m. M-F
Old Gold Show.....KFI, 7:30 p.m. Su
O'Neill, Danny.....KNX, 8:05 a.m. Su
On Scouting Trail.....KFI, 4:30 p.m. Sa
One Man's Family.....KFI, 5:30 p.m. Su
Olympic Flights.....KMTR, 10 p.m. Tu
Open Forum.....KFAC, 7 p.m. Su
Open House.....KNX, 1:15 p.m. M, W, F
Opportunity Theater.....KFI, 11 a.m. Sa
Our Gal Sunday.....KNX, 9:45 a.m. M-F
Owl Programs.....KHJ, 11:25 p.m. M-F
2:25 p.m. M-Th
Ozzie & Harriett.....KNX, 3 p.m. Su
Pacific Lutheran Hour.....KFWB, 9:30 p.m. Su
Pacific Story.....KFI, 11:15 p.m. Su
Pacific War Analysis.....KNX, 10:15 p.m. M-F
Palestine Speaks.....KFWB, 6:15 p.m. Su
Parker Family.....KECA, KFMB, 8:15 p.m. F
*Parker, William.....KMPC, 8 a.m. M-F
Pasadena Playhouse.....KPAS, 6 p.m. W
Pay Day Quiz.....KMPC, 8:30 p.m. M
Pause That Refreshes.....KNX, 1:30 p.m. Su
*Pearson, DEAN.....KECA, KFMB, 3 p.m. 5:45 p.m. Su
People Are Funny.....KFI, 6:30 p.m. F

Pepper Young's Family.....KFI, 12:30 p.m. M-F
*Peter de Lima.....KECA, 6:15 p.m. M-F
*KFI, 10:15 a.m. M-F
*KFI, 1:30 p.m., Su; 10:20 p.m. M, W, F
*Peterson, Elmer.....KFI, 5:45 p.m. W-Sa
Philadelphia Symphony.....KNX, 2 p.m. Sa
*Pierce, General.....KECA, 4:15 p.m. M-F
Pilgrims Hour.....KHJ, 9 a.m. Su
Polly Patterson.....KPAS, 9 a.m. M-F
Portia Faces Life.....KFI, 2:15 p.m. M-F
Potluck Party.....KNX, 2 p.m. M-F
Prayer.....DLBS, 3 p.m. D
Press Club.....KMPC, 11:55 a.m. M-Sa
*Pringle, Nelson.....KNX, 7:45 a.m. M-F
*Quiz Kids.....KECA, KFMB, 8:30 p.m. Su
*Quick As a Flash.....KHJ, 3 p.m. Su
Races.....KHJ, DLBS, 1:15 p.m. Sa
*KFI, KNX, 1:30 p.m. Sa
Races Recreated.....KRKD, 6:30 p.m. M-F
Radio Newsreel.....KMTR, 4:15 p.m. M-Sa
Radio Parade.....KECA, 1:15 p.m. M-F
Radio Readers' Digest.....KNX, 6 p.m. Su
Radio Tour.....KHJ, KGB, KVOE, 2:45 p.m. M-F
Baleigh Room.....KFI, 7:30 p.m. Tu
Real Life Stories.....KHJ, KGB,
Red Ryder.....KFXM, KVOE, 4:15 p.m. M-F
*KHJ, 7:30 p.m. Tu, Th, Sa
*Reports from the Battlefield.....KFI, 3:45 p.m. Su
*Report from London.....KFI, 1:45 p.m. Sa
Report to the Nation.....KNX, 10:30 a.m. Sa
Results, Inc.....KHJ, 7 p.m. Su
*Reuters' News Dispatches, KFMB, 8 p.m. M-F
Rev. K. G. Egerton.....KMTR, 9:15 a.m. Su
*Richfield Reporter.....KFI, 10 p.m. Su-F
Right to Happiness.....KFI, 12:45 p.m. M-F
Rise & Shine.....KHJ, 6 a.m.; 7 a.m. M-F
Road of Life.....KFI, 3 p.m. M-F
Rocking Horse Rhythms, B Bookers.....KHJ, 10:30 a.m. Su
Romance.....KHJ, 8:30 p.m. Tu
Romance of Helen Trent.....KNX, 9:30 a.m. M-F
Romance of Highways.....KHJ,
*KGB, KFXM, KVOE, 10:15 p.m. Su
Romance of the Ranchos.....KNX, 9:30 p.m. Su
Roosty of AAF.....KHJ, 10 p.m. Su
Rosemary.....KFI, 3:30 p.m. M-F
Salt Lake Tabernacle.....KNX, 9 a.m. Su
Salute to Services.....KMTR, 5:15 p.m. M-F
Salvation Army.....KFWB, 9:15 a.m. Sa
Salvatore Santaella.....KMTR, 4 p.m. M-Sa
San Francisco Opera.....KHJ, 10 p.m. Th, F, Sa; 4 p.m. Su
Sandra Martin.....KNX, 4 p.m. M-F
Santaella Ensemble.....KRKD, 2:45 p.m. M-F
Saturday Night Serenade.....KNX, 6:45 p.m. Sa
Say It With Music.....KMPC, 9:15 a.m. M-F;
KGFJ, 11 a.m. to 1 p.m. Su
School of the Air.....KNX, 1:30 p.m. M-F
Science of Mind.....KFWB, 10:45 a.m. M-F
Scramble Amy.....KECA, 7:30 p.m. W
Scratches & Jockeya.....KPAS, 9:30 a.m. M-Sa
Screen Guild Players.....KFI, 7 p.m. M
Screen Test.....KHJ, 6:15 p.m. M-F
Scully, Frances.....KECA, 2:45 p.m. M-F
Service to the Front.....KNX, 7 p.m. Tu
Sewing School.....KHJ, 10:30 a.m. Tu
Shady Valley Folks.....KHJ, DLBS, 8 a.m. M-F
Sheldon Shepard.....KFAC, 1 p.m. Tu
Sherlock Holmes.....KHJ, 8 p.m. M
Shippey, Lee.....KHJ, 1:15 p.m., Tu, Th
*Shirer, William.....KNX, 2:45 p.m. Su
Shore, Dinah.....KFI, 9 p.m. Tu
Simms, Ginny.....KFI, 8:30 p.m. Tu
Sinzra, Frank.....KWKW, 11:45 a.m. M-F
Sinzra Show.....KNX, 9 p.m. W
Since Pearl Harbor.....KFI, 3 p.m. Sa
Sky Riders.....KHJ, KGB,
*KFXM, KVOE, 8:30 p.m. Th
Slaging Walls.....KNX, 9 p.m. Th
Smith's Ed McConnell.....KFI, 12:30 p.m. Sa
Smith, Kate.....KNX, 9 a.m. M-F
*KFI, 4 p.m. Su
*Smith, Larry.....KFI, 9:15 a.m. M-F; KNX,
Soldiers of the Press.....KECA, 10 p.m. Su
Soldiers With Wings.....KECA, 9:30 p.m. Sa
Song Is Born.....KFI, 6 p.m. M
Songs of Faith.....KFAC, 6 p.m. M
Songs of Good Cheer.....KHJ, 9:45 p.m. Sa
Song of the Week.....KNX, 8:25 p.m. Su
Spanish Hour.....KGFJ, 7:30 p.m. M-F
Spanish Hour.....KMTR, 6 a.m. D
Sports, Belle Marcell.....KMTR, 5:15 p.m. T, Th, Sa
Sports Newsreel.....KFI, 7:30 p.m. F
Sports Review.....KNX, 10:30 p.m. Tu
Sportstime.....KMPC, 6 p.m. M-F
Spotlight Bands.....KECA, KFMB, 6:30 p.m. M-Sa
Stafford, Jo.....KFI, 8 p.m. M-F
Stage Door Canteen.....KNX, 7:30 p.m. F
Standard Symphony.....KFI, 8:30 p.m. Su
Standard School Broadcast.....KFI, 10 a.m. Th
Stars Over Hollywood.....KNX, 9:30 a.m. Sa
Star Playhouse.....KFI, 3 p.m. M-F
St. Brendan's Boys' Choir.....KMTR, 12:05 p.m. Su
Steel Horizons.....KHJ, 6 p.m. Su
Stella Dallas.....KFI, 1:15 p.m. M-F
Stop That Villain.....KHJ, 8:30 p.m. Th
*Stowe, Leland.....KECA, 10:55 a.m. Su
8:30 p.m. Sa
Stradivari Orchestra.....KFI, 9:30 a.m. Su
Strollin' Tom.....KFWB, 9 p.m. T-F
*KFAC, 8:30 a.m. Su
Styles, Hal.....KFWB, 2:30 p.m. M-F
3:15 p.m. Su
Sunrise Salute.....KNX, 6:30 a.m. M-Sa
Superman.....KHJ, 5:15 p.m. M-F
Sweet Chariot Hour.....KWKW, 5 p.m. Su
5 p.m. W
*KFAS, 6:30 p.m. Sa

*Swing, Raymond Gram.....KECA, 7 p.m. M-F
Symphony.....KHJ, KGB, 10:30 p.m. M-F
Symphonettes.....KMPC, 8:30 p.m. Tu, Th
*Take It or Leave It.....KNX, 7 p.m. Su
Tapestries of Life.....KNX, 9:45 p.m. Sa
Taylor, Mary Lee.....KNX, 11 a.m. Tu
Telephone Hour.....KFI, 9 p.m. W
Television.....W6XYZ, 8, 8:30, 9 p.m. W
10-2-4 Ranch.....KECA, 10:15 p.m. M, W, F
Terry and the Pirates.....KECA, 5 p.m. M-F
Terry's House Party.....KHJ, 10:15 a.m. Tu, Th
*Thanks to the Yanks.....KNX, 7:30 p.m. M
That's a Good Idea.....KNX, 6:30 p.m. Sa
Theater of Today.....KNX, 9 a.m. Sa
The Shadow.....KHJ, 2:30 p.m. Su
The Story Teller.....KNX, 7:45 p.m. Su
Think Hard Now.....KHJ, 1:45 p.m. T, Th
*This Changing World.....KHJ, 2 p.m. M-F; 7:45 p.m. Su
*KNX, 1 p.m. M-F
This Is My Country.....KFI, 9:45 p.m. Su
This Is My Best.....KNX, 6:30 p.m. Tu
This Is My Story.....KNX, 6 p.m. Sa
This Is the Army.....KFI, 12:30 p.m. Su
*Thomas, Lowell.....KHJ, 7:15 p.m. M-F
*Thompson, Dorothy.....KECA, 8:15 p.m. F
Those We Love.....KFI, 11 a.m. Su
Tillamook Kitchen.....KFI, 10 a.m. F
Time Out.....KHJ, 9:15 a.m. M-F
*Time Views the News.....KECA, 1:30 p.m. M-F
Today's Children.....KFI, 11:15 a.m. M-F
Tonight at Houry's.....KHJ, KGB,
*KFXM, KVOE, 8:30 p.m. Su
Tonstles Time.....KNX, 7:30 Su
To the Ladies.....KMPC, 6:30 p.m. M, W, F
Townsend Nat'l Recovery Plan.....KPAS, 9:45 p.m. M-Th
Town Meeting.....KECA, KFMB, 9 p.m. Th
Traffic Tribunal.....KFI, 5 p.m. Sa
Transatlantic Call.....KNX, 9:30 a.m. Su
*Trout, Bob.....KNX, 5:55 p.m. Su, Sa
*Truth or Consequences.....KFI, 8 p.m. Sa
Tunes, Tidings.....KECA, 11 p.m. M-F
Turf Bulletin.....KRKD, 10 a.m. M-Sa
*Turner, Major H. S.....KFWB, KFOX, 7:45 p.m. M-F
Twilight Tales.....KECA, 4:30 p.m. Tu, Th
Two Bells Theater.....KECA, 9:45 p.m. W, F
Two on a Clue.....KNX, 11:15 a.m. M-F
Uncle Charlie.....KPAS, 5 p.m. M-F
Uncle Ge and Aunt Ge Ge.....KFWB, 8 a.m. Su
Unity Daily Word.....KMPC, 8:30 a.m. M-F
Union Rescue Mission.....KFWB, 8:30 a.m.; 9 p.m. Su
Unseen Enemy.....KFI, 10:15 p.m. Sa
Vallant Lady.....KNX, 8:15 a.m. M-F
Vallee, Rudy.....KFI, 8:30 p.m. Sa
Victory Players.....KFAC, 1 p.m. Su
Victory Queen Contest.....KRKD, 3 p.m. M, W, F
Voice of Calvary.....KPAS, 10 p.m. Su
Voice of Firestone.....KFI, 6:30 p.m. M
Voice of Health.....KFAC, 9:15 a.m. Su-F
Voice of a Nation.....KFI, 10 a.m. M-F
Voice of Prophecy.....KMTR, 8 a.m.; 9:30 p.m. Su
*KHJ, KGB, KVOE, 8:30 a.m. Su
Voorhis, Hon, Jerry.....KPAS, 8:15 p.m. M
Vox Pop.....KNX, 9:30 p.m. M
Waitz Time.....KFI, 6 p.m. F
Waring Pennsylvanians.....KECA, 8:30 p.m. Th
Wartime Nutrition, Milani.....KFWB, 10 a.m. M-F
Washington Inside Out.....KECA, 9:45 p.m. Su
Watch the World Go By.....KECA, 8 p.m. M-F
W. C. T. U.....KPAS, 6:15 p.m. F
We Deliver the Goods.....KNX, 10:30 p.m. Su
*Weber's Roundup.....KMPC, 7:30 p.m. Tu, Th
Wentworth, Ruth.....KECA, 3:35 p.m. M-F
Wesley Radio League.....KMPC, 8:30 a.m. Su
*KHJ, KGB, KVOE, 8 a.m. Su
Western Hit Parade.....KPAS, 10 p.m. F
Westinghouse Hour.....KFI, 11:30 a.m. Su
What's Doing, Ladies, KECA, KFMB, 2 p.m. M-F
What's Cookin'.....KECA, 10:30 a.m. Sa
Wheeler, Burrill.....KNX, 5 p.m. M-F
When a Girl Marries.....KFI, 2 p.m. M-F
Whistler.....KNX, 9 p.m. M
Which Is Which?.....KNX, 6:30 p.m. W
Whiteman, Paul.....KECA, 3 p.m. Su
Whoa, Bill Clue.....KFAC, 5:30 p.m. M-F
*Wilder, Alvin.....KFI, 5:30 p.m. W, Th, F
10 a.m. Su
Wiley, Fletcher.....KNX, 5 p.m. M-F
*Williams, Al.....KHJ, 10:15 a.m. Sa
*Winchell, Walter.....KECA, 6 p.m. Su
Wings Over Jordan.....KMPC, 7:30 a.m. Su
Woman of America.....KFI, 3:45 p.m. M-F
Women in Blue.....KECA, 11:02 a.m. Sa
Woman in White.....KFI, 11:30 a.m. M-F
Women's Clubs.....KPAS, 1:45 p.m. Th
Women Today.....KHJ, 9:15 a.m. Tu, Th
Woman's World.....KPAS, 10:30 a.m. W, Th
Wood-Kelly Show.....KFI, 7 p.m. Sa
*World's Front Page News.....KHJ, DLBS, 4:30 p.m. M-F
*World News Today.....KNX, 11:30 a.m. Su
*World Today.....KNX, 3:45 p.m. M-Sa
World of Song.....KECA, 1:30 p.m. Su
*World Wide Review.....KECA, 1 p.m. M-F
Wynn, Ed.....KECA, 7:30 p.m. F
Yates, J. Newton, Organ.....KPAS, 10:30 a.m. M-F
Your America.....KHJ, 1 p.m. Sa
Your Hit Parade.....KNX, 9 p.m. Su
*Yours for Guessing.....KMPC, 4:30 p.m. M-F
Young Artists' Competition.....KFI, 9:30 p.m. Tu
Young, Alan.....KECA, 8:30 p.m. W
Young Dr. Malone.....KNX, 11:30 a.m. M-F
Young, Nona.....KFI, 3:30 p.m. M-F
Young, Widdler Brown.....KFI, 1:45 p.m. M-F
Youth Speaks.....KFWB, 8:45 p.m. Sa

Listen To
The Broadway-Hollywood's

BRIDGE CLUB OF THE AIR



Conducted by
Robert Lee
Johnson

KMPC — 710 on
your dial

Mon., Wed., Fri. **12:30**

THE **Broadway-
Hollywood**

MALCOLM MACHATEN PRES.

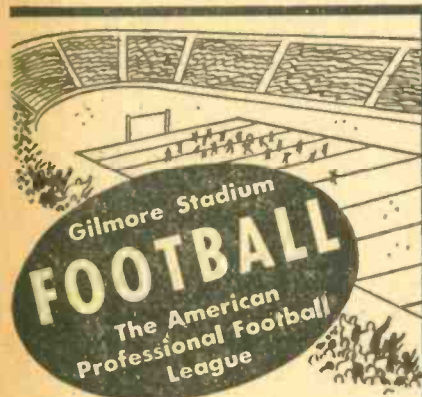

Gilmore Stadium
FOOTBALL
The American
Professional Football
League

Hollywood Rangers

vs.

Los Angeles Mustangs

KFAC

SUNDAY

2:30 P.M.

Sponsored As A Public Service By

ACME BEER

Bohemian Distributing Co.

Radio's Fairy Princess

(Continued from Page 5)

Transit to NBC is accomplished by means of a '41 Ford convertible (Shirley has a B card). She has had the Ford only seven months, before that, owned a convertible Buick sedan which she decided to get rid of because the horn started honking every time she turned the wheel to the left.

Arriving at Radio City, she rehearses for a couple of hours, then has time for salad and coffee at Brittingham's before "Potluck Party" goes on the air. Back to NBC for her first show, she completes her mike stint, then rests and reads a current novel or mystery story in her dressing room before time for the second performance. Dinner is usually enjoyed with other members of the cast, then comes time to read the newspaper before she's on the air again. After that, it's a date to go dancing at the Palladium or to the Players, or she goes home, so tired that it's an effort to hang up her clothes and take off her make-up before falling into bed.

More Personal Data

This past summer she attended the Bowl frequently, and always likes to take in a movie. On Friday nights, she and Kitty often entertain a dozen friends for the charade-type game, Indications. She drinks very little, smokes about half a package of cigarets a day, chews gum when she can get it. Saturday is her "free" day, when she shops and goes to Westmore's beauty salon for "the works," which includes a pedicure "when I feel luxurious."

Now definitely typed as a comedienne and sexy, Shirley still yearns to do dramatic parts. On her roles, she works out the characterization herself. Told that the Widow Ransome was "fortyish, scheming, and Southern," Shirley grooved the impersonation from there on out. "But it was six months before I felt she was someone I knew," she claims.

Shirley knows she has improved in the past three years, but she tries to learn something new from every show she is on. She's always pleased when producers let her try her own way first, but doesn't get scared any more when they ask her to try the part otherwise. "I used to be afraid I couldn't do it their way," she explains. She is so wrapped up in her work that she doubts she'll ever be able to get married and settle down without an acting career.

Hardest Assignment

"Hollywood," she observes, "is much like the fairy tales I used to read, but here there are no handsome princes on white horses." Still play-acting, Shirley says the hardest thing she has been asked to do

PRECASTS

(Continued From Page 11)

1a de Haven will be heard.

★
Music

Sunday, October 29—Fitch Bandwagon, KFI, 4:30 p.m. (30 min.) Ted Lewis will be Dick Powell's guest.

Sunday, October 29 — "Star Theater," KNX, 6:30 p.m. (30 min.) Mary Martin will be James Melton's and Alec Templeton's guest.

Monday, October 30—Telephone Hour, KFI, 9:00 p.m. (30 min.) Bidu Sayao, the beautiful Brazilian soprano, will be the guest artist.

WHAT'S PLAYING

★
Music

Sunday, October 29—NBC Symphony, KFI, 2:00 p.m. (One hour) The opening broadcast of a brilliant eight-week Beethoven festival under the baton of Toscanini.

★
Drama

Monday, October 30 — Cavalcade of America, KFI, 8:30 p.m. (30 min.) "Take 'Er Down" stars Clark Gable in his initial air appearance since being honorably discharged from the Army.

Thursday, November 2—"The Singing Walls," KNX, 9:00 p.m. (30 min.) Cornell Woolrich's "The Singing Walls" stars Van Johnson.

WHAT'S SPECIAL

★
Variety

Thursday, November 2—Kraft Music Hall, KFI, 6:00 p.m. (30 min.) Bing is back.

The Man Behind "The Voice"

(Continued from Page 6)

three in the morning, and getting up at eleven o'clock.

He likes eggs and simple foods, drinks only milk or beer, smokes a pipe from one of his collection of twenty.

How He Dresses

Sartorially, he displays a penchant for informal cloths, preferably browns or blues ("gray washes me out"). The day Radio Life lunched with Axel he sported a brown herringbone tweed with a beautifully tailored, hand-picked, tan leisure shirt. "I don't own a tuxedo," he exclaimed ruefully.

One receives the impression that

(Please turn to Page 34)

was play herself on the Bob Crosby show. "All of a sudden I was Shirley Mitchell and I didn't know what to do. I went home and studied the script for two days, finally got my part down pat by talking to myself in the mirror."

WHAT DO I think of American women?" Carlos Ramirez repeated our question, his bright, dark eyes twinkling merrily, his smile spreading into an ear-to-ear grin. "Mmm," he beamed, "I love them!"

"They are so clean, and so clever," he continued. "And they are not so jealous! But," he emphasized at this point, "Latin women are warmer and more affectionate. Americans always retain their reserve."

Ramirez, the romantic baritone from Bogota, told us that there are three things he misses since leaving his native continent—A) good coffee, B) thick steaks, with no red points, and C) the warmth of the Latins.

Chatting with us during the rehearsal of his NBC airshow, he spoke wistfully of South America's colorful fiestas. "Everybody dresses in gay costumes, gathering together to eat, to dance, to sing, to watch the bullfights—and to make love!"

But Carlos doesn't want anyone to



▲ "MMMMMM, I LOVE THEM!" says Carlos Ramirez of American women, demonstrating his affection with a gentlemanly kiss on the dainty hand of Diana Lynn. Born in Bogota, Colombia, Ramirez started his singing career at the age of seven as a boy soprano in a church choir, and has distinguished himself in varied vocal fields from opera to night clubs.

That South American Way

By Delle Hunter

Carlos Ramirez Misses Three Things Since Leaving His Latin Homeland, But Wouldn't Trade Them for U.S.A.

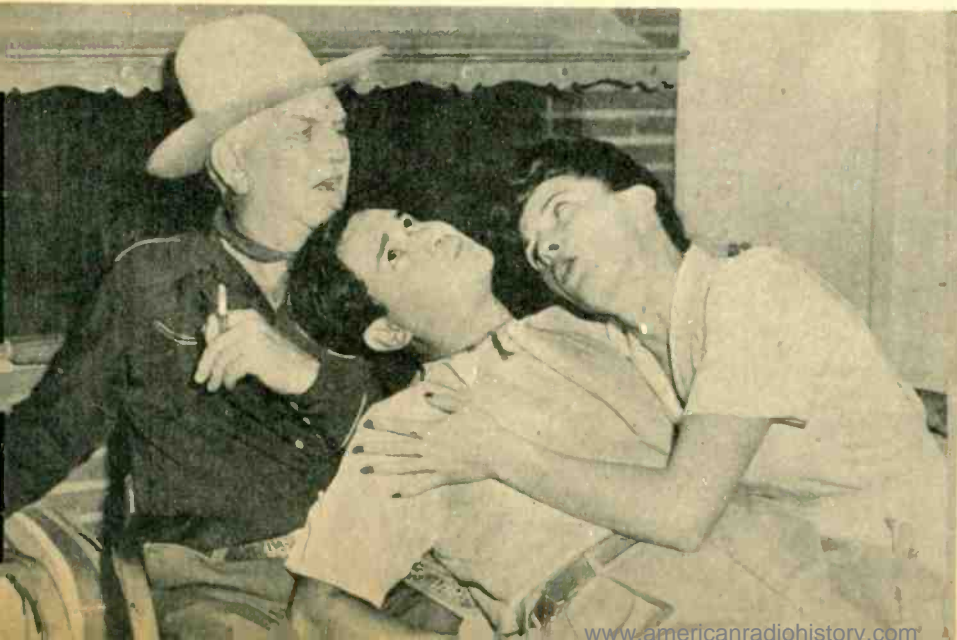

get him wrong. He speaks with equal enthusiasm about the good old U.S.A. In fact, when told that he had to choose between leaving this country or being inducted into the Army, he took the latter course, but then, found himself rejected.

Golden-Voiced

Now, he is delighting nightclubbers, moviegoers and radio-dialers with his distinctive delivery of top romantic ballads, demonstrating the full flexibility of his voice after having already carved a career for himself in the realm of the opera.

Born in Bogota, Colombia, Carlos started singing, at the age of seven, as a boy soprano in a church choir. His father, a jeweler, had plans for his son to take over his own trade, and was not sympathetic to young Carlos' singing ambitions. So Carlos studied secretly at the National Conservatory in Bogota.

By the time he was thirteen, he was singing professionally, and his father was proud. "All the time, I vied for singing honors with another boy in the choir," Ramirez related. "He was more clever, musically, but today, he is still singing in the church. I was more clever, financially!"

When he was just twenty, Carlos Ramirez made his debut in "Lucia di Lammermoor" in Buenos Aires. Argentine critics declared, "A new star of opera has been born."

For five years, he was leading baritone at the Teatro Colon in Bue-

(Please Turn to Page 34)

◆ **THE CHARM OF CARLOS** has captured Cass Dailey, who has him swooning with her serenade. Frank Morgan, however, seems to be of the school that considers that Latins are lousy lovers. The three entertainers are heard weekly on NBC's Maxwell House show.

*New Mutual Program Is Adventure
Togged Out in Its Finest Clothes*

INTRODUCING a Robin Hood in a silk hat and tails, straight out of the cloak and sword days of the swashbuckling era, "Count of Monte Cristo" is adventure dressed in its finest clothes. This new half hour a week drama series on KHJ-Don Lee has set a new standard for combining showmanship in full dress with an adventure series loaded with excitement.

Costumes Authentic

So that you can see how the "Count" looked in all his 1830 glory, Radio Life photographed a special dress performance of the famous novels by Alexander Dumas. Costumed exactly as was the real "Edmond Dantes, Count of Monte Cristo" is Carleton Young, who by looks and voice is considered an exact prototype of the "Count." Likewise, in the trailing gown and with high swept hair, is Anne Stone, who plays the role of "Marie Duchene," co-conspirator of the hero, a true Parisienne, up to her bejeweled ears in adventure. Then, there is "Rene," chuckling over his friend-and-master's latest success, played by Ferdinand Munier, famous screen character actor who, like Young, is so typical of the role he creates that knee breeches only sharpen the authenticity of his work.

Each Episode Complete

These three players, under the direction of Thomas Freebairn Smith, have brought to life three of the persons renowned in literature for the graphic story they tell of the Paris of post-Napoleonic days, in

AN OLD PARCHMENT-PAGED BOOK is perhaps the most precious possession in all the impressive treasures of the Count of Monte Cristo. For in that leather-bound volume, the Count has listed all the enemies of himself and France whom he must dispatch from power, if not from this earthly plane. Here Carleton Young poses as the Count making reference to his book as he delivers instructions to his conspirators, "Marie and Rene."

A GOOD JOB WELL DONE—The three vengeful adventurers, M. le Comte, Rene and Marie drink a toast to a successful reprisal against their powerful enemies. Ferdinand Munier is "Rene", Carleton Young the Count and Anne Stone is "Marie". Note the rufflers and satins in the men's wear of 1830, and note, too, that though Miss Stone has her hair done in an exact duplicate of "Marie Duchene", she's very much in style for 1944.

ABOUT TO SET off on an interview that will undoubtedly lead to another breath-taking episode, the Count receives the advice of Marie while Rene helps him with his coat.



"Count of Monte Cristo"





CONTRAST BETWEEN THE ORIGINAL and modern way of telling the Count's story is shown through this photograph that was caught during rehearsal of the show. Left to right, standing, Art Fulton (sound man) Joe Kearns, Lee Bolen (engineer) Rod O'Connor (announcer) and Jennifer Muir (script girl). Around table: Carleton Young (The Count) Tommy Freebairn Smith (producer) Anne Stone (Marie) Ferdinand Munier (Rene) Barbara Lee, Vic Rodman, Paul Marion—all supporting players.

Otto Rothschild Photos

the 1830's. Each dramatic episode is complete in itself, and each concerns the reprisals the "Count" wreaked upon his personal enemies, always to the benefit of his fellow Parisians who were caught in the

era's intrigues.

In one of the pictures shown here you'll see the contrast between the modern and the original way of telling the story of the "Count's adventures," through a studio photo-

graph that was caught during the rehearsal of "The Count of Monte Cristo." But when you hear the program, Tuesdays at 8:00 p.m. on KHJ, we're sure the pictures you'll recall are those that show the "Count" and his friends as they really were, perfectly identified as the radio dress piece of drama.

THIS IS THE STUFF of which novels are written—just such a story as the Count is telling here, relating all the dashing details of his latest adventure, is typical of the stories Rene told about his gallant master and friend. His friends' admiration and deep interest are matched with revenge, to be the only compensation the Count personally gets from his exploits.

THE SPINET WAS THE COUNT'S favorite musical instrument, and he plays it frequently to amuse himself and Marie. Though romance might be imminent, and well adapted to Marie's hopes, the Count himself is entirely impersonal in his relationship with this beautiful co-conspirator.





▲ **THREE LITTLE KITTENS**, part Persian; the mother cat, a Chow dog, some prized birds, a few fish and a coopful of chickens inhabit the spacious grounds at Gracie Fields' Santa Monica home. The house has a colorful patio and swimming pool, where the neighborhood children frequently come in to play at Gracie's invitation.

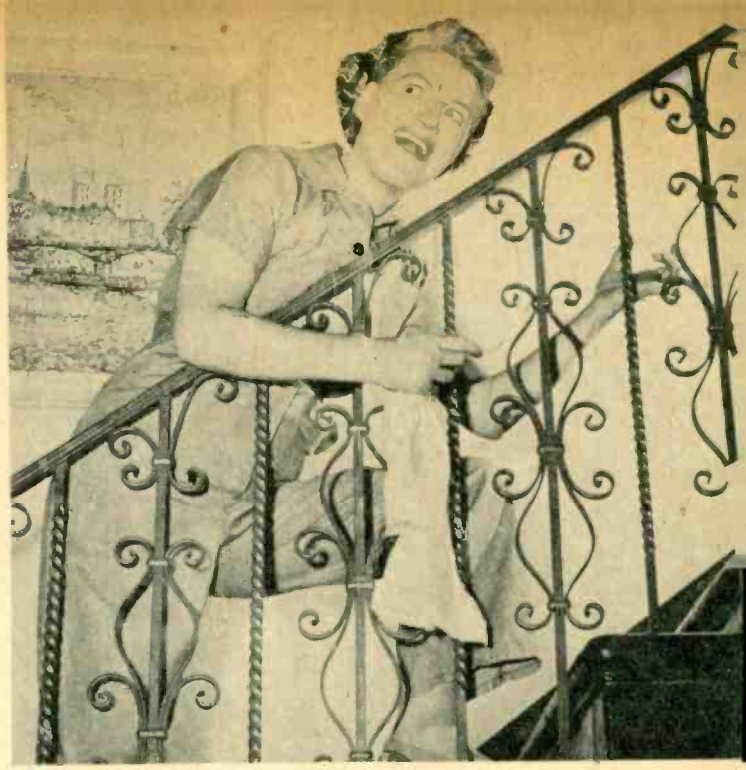

▲ **CAROLING A CATCHY TUNE** while she works, Gracie makes like a harp with the staircase. The British star, herself, does many of the household chores, since help is so hard to get. We had a cook," she told us, "and we even bought her a car to induce her to stay. But it didn't work." Now, Gracie whips up hearty English-style breakfasts, and her European spouse makes spaghetti and ravioli dinners. *Bob Crawford Photos.*

Out at Gracie's House

By Lynn Roberts

Radio Life Finds the Famous Miss Fields Amid Her Pots and Pans, Making Breakfast for Hubby, While Discussing Hamburger-Eating, Autograph-Collecting

*Blue, KECA, 9 p.m.
Starting Tuesday, Nov. 14*

GRACIE FIELDS' spacious, colorful home in Santa Monica is situated on a secluded, comfortable acre and a half of fruitful land just an eight-minute walk from the blue Pacific, making the penetrating rays of the hot noonday sun seem some twenty degrees cooler as we rang the bell at Gracie's front gate. A chow dog answered, followed closely by a capable-looking lady, who, we quickly surmised, was one of the English star's pair of secretarial assistants.

"Miss Fields said to bring you right on into the kitchen," she announced, leading us over an obstacle course. The entire front of the house was being remodelled. We waded through stacks of lumber and leaped

precariously over bins of wet cement.

Rounding the rear of the house, we could hear Gracie caroling a catchy tune amid the rattle of pots and pans in the kitchen. She greeted us with her familiar cheery "Hello," dangling a plump piece of sausage in the air at the same time.

"I'm flixin' a bit of breakfast for me 'usband," she caroled in our direction, breaking eggs into a steaming frying pan. "'e likes 'is eggs swimmin', so 'e'll get 'em swimmin'. I got to feed 'im well. 'e's a growin' lad, y'know."

There was an amusing cartoon of friend husband (film director-actor, Monty Banks) hanging on the kitchen wall. It showed him, togged out in a cook's apron, working with great flourish over a stoveful of steaming kettles.

"'e's a workin' man today," Gracie

cheerily chirped on. "'e's doin' the plasterin'." She told us her husband and her father were doing most of the remodelling.

"We're always decidin' on somethin' new to do to the 'ouse," she chirped again. "Bein' English, I like doors. I've added three to this 'ouse already."

Whereupon, she went over and closed the door to the kitchen, reasoning, "And what good are they if you don't keep 'em closed."

By that time she had a tray stock-ed full of lush fried tomatoes, golden toast, succulent brown sausage and "swimmin'" eggs. Its fragrant odors floated through the kitchen as she swished out the door with it, summoning her husband with a sharp whistle through her teeth.

Viewed as Housewife

It seemed a treat for us to view

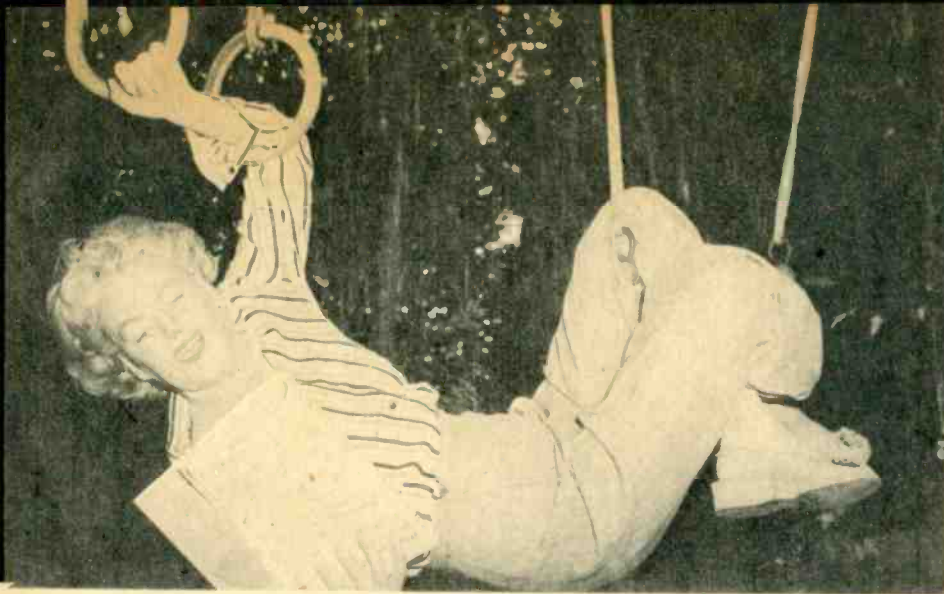

▲ **"THE BIGGEST ASPIDESTRA in the World",** chirps Gracie, as she swings to and fro on the athletic equipment set up in her garden. She works out on the trapeze and ring set to keep in shape for her radio and movie work.



▲ **HEARD DURING THE SUMMER,** Gracie Fields is now returning to the airlines as the star of her own Blue Network variety show. In the accompanying article, Radio Life takes you to her home for an intimate visit with the famed entertainer.

the genial, flaxen-haired Gracie, who has been heralded as the world's highest-paid entertainer, bustling about her kitchen in the manner of some obscure little housewife. Breakfasts in the English style are her specialty, while husband Monty takes over the stove at dinner time, whipping up prize Italian dishes of spaghetti, ravioli and tasty sauces.

"Y'know what I'm wantin' to do," exclaimed Gracie later, when we had joined the affable Mr. Banks at a table on the patio beside the swimming pool. "I'd like to build me a restaurant down at the beach."

▼ **GRACIE'S HUSBAND,** Monty Banks, former actor-director of British films, isn't taking any chances when his Missus sets herself to the task of spraying the citrus trees. The Banks' victory garden boasts a teeming crop of fruits and vegetables.



Friend husband choked on his egg. Gracie showed us an artist's sketch of an elaborate double-decker restaurant designed to resemble a pleasure yacht. Her husband voiced an emphatic verbal protest.

Gracie inclined an ear to his argument, then shrugged her shoulders philosophically. "All right," she commented agreeably, "so we can draw the 'pitchers,' but not build the place. But I still think people would like to eat their hamburgers on a clean tablecloth."

"But it wouldn't stay clean long," remarked her husband drily. "Go ahead, however," he added, "and learn your lesson yourself."

▼ **GRACIE'S HOUSE** displays many attractive niches and corners that give evidence of the star's decorative taste. Recently, she had the living room remodelled, putting gaily-patterned wall paper of a violent yellow on its walls. Then she found the color clashed loudly with the pink pattern on the love seat. Now the latter's being recovered. "At least," sighed Gracie, "we'll be rid of one of the colors."



"Well, if it didn't work," continued Gracie, undefeated. "I'd change it into a beauty parlor, and go down and fix me own hair there!"

Three tiny kittens sidled up to our chairs at this point. Gracie put a plate of food down for them, then asked if we knew anyone in the market for a kitty or two. "We just want to keep the mother," she explained.

Pets and Garden

In addition to their dog, their cat and the three-too-many kittens, the

(Please turn to Page 34)

Out at Gracie's House

(Continued from Page 33)

Bankses have some prized birds, a few fish, a coopful of chickens, an abundance of flowers and a spacious victory garden. On a tour of the grounds, we took notice of their teeming crop of grapefruit, lemons and apricots, the clusters of large string beans, the towering corn and heavily-laden tomato plants.

Between the house and the garden is a spacious tennis court, while on the other side of the house is the colorful patio and swimming pool, where the neighborhood children frequently come in to play at Gracie's invitation. The entire area is secluded by a high green hedge. The British star's parents live on the grounds, in a smaller house in the garden.

At one end of the garden is set up equipment for a swing, trapeze, and a set of rings. "I use 'em to keep in shape for me work," Gracie explained.

We also noticed several plaster busts of Gracie which have been done by her sister. One of them, however, has been placed in a secluded spot in the yard where few people will see it. The frank Miss Fields explained, "It isn't flattering."

On the piano in the Banks' living room stands a portrait of the Queen of England, and also on display is an autographed picture of the famed French entertainer, Maurice Chevalier.

Autograph Collector

At this point, we queried the blue Network variety star on her reported prowess as an autograph collector. "Sure," Gracie acknowledged, "I go up to anybody and ask 'em to sign their names in me book."

"In fact," she went on, "I'm usually carryin' five or six books in me bag." She first started collecting them as gifts for the children in her orphanage in England. Now she is filling a special one for her English niece and namesake, Gracie Wakefield.

"Me 'usband's embarrassed when I go 'round askin' people to put their names in me book," she told us, her eyes twinkling. "But I tell 'im 'e needn't be. I'm embarrassed enough meself!"

That South American Way

(Continued from Page 29)

nos Aires, singing with such stars as Lily Pons, Laura Volpi and Reggiani, and touring all over South America. Then a concert tour of Italy was planned for him, only to be blocked by the advent of World War II. So he came north to New York City instead.

Into Opera Here

At that time, he still harbored a desire to sing with the Metropolitan

Opera. "I thought it would be easy," he smiled. But he made his American debut in a stage show at the Radio City Music Hall, singing "Ay, Ay, Ay." Then he entered American opera as a member of the San Carlos opera company in their presentation of "Il Trovatore."

It was after that engagement that he turned to Manhattan and Hollywood night clubs, performing operatic arias in his own rhythmic style to the delight of patrons at such swank spots as La Martinique, Copacabana and the Mocambo.

"At this point," Carlos grinned, "I had decided that opera was too serious for me. I wanted to have more fun."

Also, at this point, movie scouts spotted the South American baritone and screen audiences were introduced to him via the MGM musicals, "Two Girls and a Sailor" and "Bathing Beauty."

At the same time, he has become familiar to airline audiences with his appearances on the Eddie Cantor show, the Ford Symphony Hour, the Grapevine Rancho, Maxwell House Iced Coffee Time, and the current Maxwell House NBC series starring Frank Morgan.

"Success can be attained," Carlos declared, "if one strives for it." In appearance, Ramirez is five feet, eight inches of South American sparkle, with sleek black hair and a flashing white smile against his dark skin. He is a gin rummy addict, a good swimmer, and was amateur bowling champion of Buenos Aires.

Loves Slang

He has learned to speak English quite clearly and loves American slang. One of his favorite words is "jerk," which he pronounces "jork"

Often, in a moment of self-ridicule, he exclaims, "I'm a pidgeon!"

"By the way," Carlos spoke up when we resumed our discussion of the merits of North America. "It wasn't until I left my Latin Homeland and came to Manhattan that I learned how to dance the *rhumba* and the *conga*!"

Norman Corwin

(Continued from Page 7)

feet tall, weighs 175 pounds, has blue eyes, brown hair, and a scrubby mustache.

Worries Over Shows

He approaches every radio show as though it were his first. He worries like an ingenue over every program he puts on the air. He is a stickler for detail, and usually keeps rehearsing right up to airtime, going over the script line by line until he gets the effect he's striving for.

He hates to work at a cluttered desk, and he'll often stop in the midst of writing a script to clean up his office! He has a passion for freshly-sharpened pencils. What's more he's a pencil thief... he can't resist picking the things up off other

people's desks. Mechanically, he composes both in long-hand and on a typewriter, whichever medium suits the mood of the moment.

His favorite hobby is people... he'd like to spend hours—if he had any hours—talking with them, getting their ideas and reactions, their ambitions and dreams, their comments and gripes. He collects poetry... and he writes it, too. He loves to play chess. A bachelor, he lives in a New York apartment, has a midway cabin in the woods near Piermont, New York.

Where Norman Corwin is at the moment you read this article is a matter of conjecture. He may be in New York, slaving night and day over the writing of a special program. He may be on his way to England. He may be trying his hand at a play for the Broadway stage. He may be creating something for the Hollywood screen.

But wherever he is, and whatever he's doing... he's bound to be busy. And you'll hear about it!

The Man Behind "The Voice"

(Continued from Page 28)

Axel Stordahl might have lived a life of serene obscurity if his association with Sinatra had not pushed him into the limelight. Obviously, he is one who has taken the hectic rise of "The Voice" with scarcely a ripple and for Frank, the effect of Axel's easy-going, unruffled companionship has been invaluable. He even laughs about the time some bobby socks nearly amputated his leg in a wild crush when he and Frank were leaving a Boston theater.

Aside from his hobby of collecting symphony records (Debussy, Ravel, Koussevitsky) Axel enjoys his gin rummy game. He and Frank's wife make a good team and the boys in the band fill in during trips to camps. Axel's sense of humor tallies with the rest of his nature.

At the Sinatras' house-warming, he stood around in the crowd, but not of it, a knowing look on his face. When he felt the urge to drop some witticism, he spoke almost as if talking to himself and so quietly that the next person had to bend an ear to catch the remark. At other times when he does talk openly, he displays a dry, oftentimes naive humor. Passing through Hawthorne the other day, en route to a camp, someone asked, "Why haven't we ever come down here before?"

"I dunno," volunteered Stordahl. "I guess nobody ever invites us."

At luncheon, Axel was describing his trip to Norway, where he went to visit his mother in 1939. He remarked that he was caught abroad after war was declared.

"How did you ever get back," your reporter inquired breathlessly.

Axel (matter of factly): "On a boat!"

Little Gal Tells 'Em

By
Corine Lamon



*Petite Betty Phillips Claims
One Can Do a Good Hollywood
Gossip Show Minus Pannings*



Sunday, 3:15 p.m.
KMTR

A LITTLE thirteen-year-old girl heard her favorite movie star panned by a famous Hollywood commentator and became hopping mad. "I could do a good program of gossip without panning anyone," she announced to her family in a flurry of righteous indignation. "In fact, I think I will," she cockily added.

And that was the beginning of petite, blue-eyed, black-haired Betty Phillips' radio career as a Hollywood commentator nine years ago. For that length of time she has been writer, producer and narrator of her own program of filmland gossip, "Hollywood Trends," heard over KMTR at 3:15 every Sunday afternoon.

Before the ire which aroused her indignation had subsided, Betty sat right down and wrote herself a script. Several film stars' offspring who lived in the neighborhood helped her out with the gossip. Someone had a home recording machine so she whipped right over and made an impression of her effort on wax. Then she took it over to a local station for either encouragement or discouragement, prepared for the worst, learned that the production manager liked it, and the next thing she knew she was on the air.

"Hollywood Trends" is made up of movie colony chatter and includes humorous and interesting incidents, but excludes vital statistics—marriages, divorces, etc. Betty always features a guest star on her program, has introduced people of varying ranks in the indus-

try from producers to propboys. Among her interesting guests have been Willie DeMond, who makes everything from flesh mesh to diamond studded stockings for the stars, a masseur from Paramount, who helps keep the stars in shape, a lady production estimator, plus dozens of stars themselves: Belita, Eleanor Powell, Dick Crane, and many others.

Sometimes It's Hectic

A one-woman show can be quite a nerve-wracking proposition, some of Miss Phillips' experiences in broadcasting would lead one to believe. Once she was half way through the program when she discovered that almost a third of her script was missing. At the last minute she had been switched to another studio, had left part of the script in the other room. So, to the amazement of the boys in the control booth, who saw with dismay what was happening but too late to do anything about it, she proceeded to ad lib the rest of the fifteen minutes. It wouldn't have been so amazing if she hadn't done it almost word for word like the original script. "That's the beauty of writing your own," she averred.

Another time a well-known character actor was so beset with mike fright, was so pale and shaking with nervousness that little Miss Phillips, she's only 4 feet 11 inches tall)

frantically gestured, finally got someone to bring in a chair for him. She was afraid he'd faint. A bit on the bulky side, the actor, when he saw what was happening realized the ludicrousness of the situation, snapped out of it in a minute. The picture of the alarm which his huge prostrate frame before the mike would have caused the little girl must have done it.

Is Dual Person

Betty is a dual personality in a way. Not only a capable compiler of choice Hollywood chatter, she is a college girl. This year she graduated from UCLA with her teaching credentials. Drama was her forte while on the Westwood campus—she was active in Campus Theater. Her education prepares her to teach dramatics, but these long years of radio have made their mark and she thinks she'll stick to that exclusively. She hasn't missed a broadcast in nine years, and hasn't had a real vacation in all that time because of her weekly program. "Now that I've made up my mind that it's to be radio, I hope I'll continue to be so busy I'll have no time for vacations," she told us.

Betty Phillips is engaged to a college sweetheart, Dave Kaplan, now a sergeant in the Army Medical Corps. They plan to be married as soon as he comes home from the war.





Yippee

Weber's

ROUNDUP

7:30 to 8:00 P.M.

TUESDAY and THURSDAY

Brought to you

by the makers of that GOOD Weber's BREAD

Here's Los Angeles' own school kids' quiz session! Compare your knowledge of Western life and American historical facts with that of Southern California's smartest youngsters! Picked representatives of two L. A. schools compete each night. Fun and laughs galore. Don't miss it—twice weekly!

KMPC 710

**on your
dial**